

# OSWESTRY GUIDE





# K. Hugh Dodd & Bowen

(Formerly Whitfield & Sons, F.A.I.)

ESTABLISHED 1862

(K. HUGH DODD, F.A.L.P.A., W. A. BOWEN, F.A.I.)

*AUCTIONEERS, VALUERS, SURVEYORS  
LAND AND ESTATE AGENTS*

## SALES

All classes of Property by Auction or Private Treaty. Farming Stock, Antique and Modern Furniture, Growing Timber

## VALUATIONS

Tenant - Right, Probate, Mortgage, Insurance, Dilapidations. Rating appeals conducted. Stock Valuations for Income Tax purposes

**House Purchase and Estate Development**  
Agents to THE HALIFAX BUILDING  
SOCIETY & LEADING INSURANCE  
COMPANIES

The preparation and negotiation of all  
claims undertaken

*OFFICES:*

**35 BAILEY STREET  
OSWESTRY**

Telephone 2367/8

WHARF ROAD, ELLESMERE — Telephone 134  
CHESTER STREET, WREXHAM — Telephone 3735



# Guide to Oswestry & District



A TOURIST AND RESIDENTIAL  
CENTRE ON THE BORDERS  
OF ENGLAND AND WALES

*Compiled by* H. H. JONES



*Published by the Oswestry Chamber of Trade in  
conjunction with the Municipal Authority of Oswestry*



Printed by Woodalls (Printers) Ltd. Cambrian Press, Wrexham



EVERYONE READS  
BORDER COUNTIES  
**ADVERTIZER**  
Wednesday & Saturday editions

THE  
**GUIDE**  
to all the activities of  
**OSWESTRY**  
and the Border Counties

**CAXTON PRESS**  
**OSWESTRY**

Telephone 3374-9

*Also at* BEECH HOUSE, ARTHUR STREET  
Telephone 2002



# T. P. ROBERTS & SON

NEWSAGENTS, TOBACCONISTS

and CONFECTIONERS

(Opposite Granada Cinema)

SALOP ROAD  
OSWESTRY

Tel. 2680

— FOR —

MAPS

GIFTS

STATIONERY

*(Fancy and Commercial)*

AND

GREETING CARDS

*For Every Occasion*

EFFICIENT NEWSPAPER & PERIODICAL  
DELIVERY SERVICES



QUALITY : CLEANLINESS : SERVICE



# *R. & R.'s*

**THE STORE OF PERSONAL SERVICE**

WELCOME YOU  
TO VIEW OR TO BUY

The old Established Store where old time courtesy still lingers, is situated in the very heart of our town. Every main road leads you to it

Where Quality is the distinguishing mark of our Merchandise

Ladies' and Children's Wear — Gent's Outfitting

Dress Materials in Woollens and Cottons  
Household Linens and Furnishing Fabrics

Carpets and Carpeting — made and fitted  
Estimates without obligation

YOUR SHOPPING CAN BE MADE EASY  
— AT —

# *R. & R. Hughes & Co*

**THE CROSS. OSWESTRY.**

(Prop.: BOWENS LTD.)



## A Message from the President

---

Once again the Oswestry Chamber of Trade present a new edition of the comprehensive pictorial guide to the Town and District. It is hoped that the current volume not only follows in the best traditions of its predecessors but shows an improvement in the arrangement of contents for easy reference. There are also a number of additional pictures.

It should appeal to the visitor and prove useful to the resident. On behalf of the Chamber of Trade I would like to thank all the advertisers who have made this venture possible, the Corporation for their continued support, Mr. H. H. Jones, Borough Librarian, Editor of the Guide, Messrs. Joan English who have brought the pictorial section up to date.

I trust the reader will find great pleasure in reading the volume and in visiting Oswestry and District.

**C. ARTHUR,**  
President.



**LET US HELP YOU**  
**THE FOLLOWING**  
**CO-OPERATIVE SERVICES**  
**HAVE BEEN DESIGNED TO**  
**HELP YOU**

**HIRE-PURCHASE**

For Furniture, Radio, T.V., Cycles, Prams, Washing Machines, Refrigerators, etc., etc. Repayments spread ment of 1s. in the £. No interest or Credit Charge. on all purchases. Please call at the Furnishing Department, 26/28 Church Street, Oswestry, for full details.

**MUTUALITY CLUB**

Weekly Payment Club for Clothing, Footwear, Coal, Furniture, etc., Goods can be obtained after third payment of 1s. in the £. No interest or Credit Charge. Payments spread over 20 weeks. Large stocks to choose from. Dividend on all purchases through the Club. Collector will call on request.

**CHRISTMAS "BONUS" CLUB**

Purchase 1s. or 6d. Stamps weekly from any of the Society's Shops; stick them on a Club Card and you can obtain goods value 21s. for every 20s. you have saved by December 1st and the Full Dividend as well. Stamp Cards can be spent in any Department.

**SAVINGS**

Small Savings Bank for the Younger Members of the Family. Interest  $2\frac{1}{2}$  per cent. Share Capital Account with Interest at 3 per cent. for Purchasing Members. Loan Account with Interest at  $2\frac{1}{2}$  per cent. or 5 per cent. Development Bonds for deposits left for 3 years.

**HOUSE PURCHASE**

Mortgages arranged on House Property through the Co-operative Building Society.

---

WE ARE ANXIOUS TO BE OF SERVICE  
SO WRITE OR CALL AT  
**OSWESTRY INDUSTRIAL CO-OPERATIVE**  
**SOCIETY LTD.**  
27-41 BEATRICE STREET  
OSWESTRY



## PREFACE

This book has been designed to serve as an illustrated guide to Oswestry and the surrounding area.

The country around the town is just as economically dependant on the town, as the town is on the country. The business of the market town has attracted many shops that would not normally have considered it a profit making venture to establish themselves in a small town. The attraction of both the town and neighbourhood have persuaded many people to come and live in or near Oswestry, and become themselves Salopians, with perhaps a dash of the Welsh in their personalities.

This guide has been arranged in separate sections, alphabetically arranged as far as possible, so that they complement and supplement each other. Services mentioned in the descriptive part, such as schools or churches, without fully listing existing facilities, will be found in the Classified Directory. Locations will be found on the town plan.

An attempt has been made not to duplicate information. The classified directory should always be consulted.

H.H.J.



# ***Pritchards***

**TAILORS AND OUTFITTERS**

(Oswestry Ltd.)

**I5 CROSS ST., OSWESTRY**

Tel. 3575



**Perfect Fit Assured**

**Private Fitting Rooms**

**Personal Attention**

**Patterns To Suit**

**All Tastes**

**All Garments made by us are Individually Tailored  
and carry our Guarantee of Complete Satisfaction**

*We always carry a comprehensive stock of  
"off the peg" garments in leading makes and  
invite your inspection without obligation*



---

---

## CONTENTS

---

---

OSWESTRY HISTORY



OSWESTRY DESCRIPTION AND PLACES OF INTEREST



OSWESTRY INFORMATION



PLACES OF INTEREST IN THE NEIGHBOURHOOD



A SELECT LIST OF BOOKS OF LOCAL INTEREST



OSWESTRY IN PICTURES



TRADE AND PROFESSIONAL DIRECTORY



TOWN PLAN



# **FARRARS**

*For YOUR*

**Electrical  
Requirements**



**INSTALLATIONS**

**T.V.**

**RADIO**



*LEADING AGENCIES*

*EXPERT SERVICE*



**28 OSWALD ROAD  
OSWESTRY**

Tel. 3497



## OSWESTRY HISTORY

Oswestry, an ancient Borough, is essentially a market town, situated close to the Welsh Border, in Shropshire. Close proximity to Wales has ensured that the town has had a long and eventful history.

The first settlement was probably "Old Oswestry," or "Hen Ddinas," dating from about 550BC. Subsequent alterations to this earthwork continued until the advent of the Romans in the 1st Century AD, although there is no evidence to suggest that they ever came nearer, in an organised manner, than the lead mines of Llanymynech Hill.

The first Saxon date of importance is that of the Battle of Oswestry, or Maserfield, in 642, when Penda, pagan king of the Mercians met Oswald, Christian king of Northumbria on Cae'r Nef, the field on which the Roman Catholic Church now stands, defeated and slew him. Legend has it that an eagle flew off with one of the arms of Oswald's dismembered body, but dropped it, whereupon a spring of water issued forth, which is still in existence today, and is known as King Oswald's Well. The name of the town and also the dedication of the Parish Church is derived from this King Oswald.

Towards the end of the 8th Century, raiding by the Welsh caused the Mercians to strengthen their defences, by the construction of Wat's Dyke. This ran from near Maesbury, to the Dee valley, and virtually marked the boundary between the lowlands of the English Midlands, and the commencement of the Welsh Hill country. Offa's Dyke, which is perhaps better known than that of Wat, dates about the end of the 8th Century. Remains of both these great Dykes are to be seen in many places in or near Oswestry, they formed what we would now call a political boundary as well as some form of defence.

As a result of the Norman Conquest, Roger of Montgomery was established as overlord of the area, one of the conditions of his appointment was that he kept the marauding Welsh in check. These raids from over the Border continued until the 15th Century. The Domesday description of the Mersete Hundred, in which the town as we know it now, lay,



# OWENS FISH RESTAURANTS

## BAILEY HEAD

OPPOSITE THE GUILD HALL.  
SEATING ACCOMMODATION 50  
PERSONS.

## SALOP ROAD

SITUATED NEAR THE SMITHFIELD  
(ATTESTED CATTLE SECTION)  
ENTRANCE. SEATING ACCOMMO-  
DATION 25 PERSONS.

## BEATRICE STREET

NEAR BUS & RAILWAY STATION.  
SEATING ACCOMMODATION 50  
PERSONS.

## OSWESTRY

● PARTIES CATERED FOR ●



## OSWESTRY GUIDE

gives us little description other than the impression there was a small scattered population constantly harrassed by raids.

Whittington Castle was originally a motte and bailey type of fortification, but was later rebuilt. The gatehouse and part of the moat still remain to be seen, a most photogenic scene. Oswestry Castle probably existed well before the Norman Conquest. The Normans, as could be expected, altered the castle to become a motte and bailey type. This must have been considerably added to by the time of the Civil Wars in England, when in 1644, Prince Rupert defeated an attack on the town by a Parliamentary army under General Mytton. Three months later however, the castle fell to another attack and its walls were demolished. Little remains of the original, and very important castle except the mound which is now a very attractive public park.

Up to 1742 there were six major fires in the town. The first, in 1215 was ordered by King John as a measure against the Barons.

Oswestry was, from 1277, a walled town with four gates. There was the Wallia or Willow Gate in Willow Street, the Black Gate in Salop Road, the New Gate in Church Street, and the Beatrice Gate in Beatrice Street. All remains of the gates and walls have disappeared during successive expansions of the streets and buildings of the town.

Oswestry probably owes its existence to a long history of habitation from "Old Oswestry" times to the present day, a good water supply, and its geographical position between plain and highlands. A great tradition of trading grew up and continued in wool. General trading with an 85% reliance on agriculture and supplementary industries, is now the mainstay of the town's economy.

The town has developed under grants from various Charters, the first Royal Charter was granted by Richard the Second in 1398, the second by King James in 1617, the third by Charles the Second in 1674. These and other Oswestry Manuscripts can be seen in the Borough Library.





# WYNNSTAY HOTEL

This delightful 18th century Hotel in the centre of Oswestry is the leading hotel in the town. It maintains the high standard of hospitality which characterizes more than 200 other Trust Houses and visitors are assured of complete satisfaction. Twenty-eight pleasant, well equipped bedrooms, restful public rooms and a room for Parties. Spacious garden, bowling green, garage.

Tel. No. 3038.



**A TRUST HOUSE HOTEL**



## OSWESTRY DESCRIPTION AND PLACES OF INTEREST

Today, Oswestry exists prosperously due mainly to its position as the market town of a considerable area. The surrounding country is beautiful and picturesque, and attracts many visitors on account of the convenience and accessibility of Wales and the Border Country. There is little left standing in Oswestry to suggest a lengthy history, most of the old buildings have been destroyed by fire, raids, and similar calamities.

The town is pleasant, healthy, about 450 feet above sea level, and is considered an excellent shopping centre. The inhabitants of the town are well known for their friendliness, which is possibly a reason why so many people come to live or visit this part of Shropshire.

The Shropshire County Council, whose head offices are in Shrewsbury, is responsible for education, police, classified roads, administration of justice (Quarter and Petty Sessions), fire, welfare, personal health and probation, etc.

For communications, Oswestry is well served by omnibus services and British Railways. Oswestry is a fine centre for the canal and railway historian. The nearby Shropshire Union Canal furnishes many outstanding examples of canal architecture. Thomas Telford was responsible for the stone Chirk aqueduct, and also the great cast iron trough aqueduct on hollow stone pillars at Vroncysyllte. There are two exceptionally long canal tunnels worth investigation, just outside Chirk. The old Cambrian railway, which was merged with the Great Western Railway before nationalisation, was an interesting railway. The headquarters of the Cambrian Railway were at Oswestry, where the large and imposing station and extensive works, testifies to the importance of Oswestry as a railway town.

The Welsh element in the town, and dependance on Wales, becomes very apparent on market days, when it is often said that more Welsh than English is spoken.

The situation of the town has made it ideal for those who like walking or cycling, something of beauty or interest is



# Edward Thomas & Co.

(OSWESTRY) LTD.

THE CROSS, ENGLISH WALLS &  
WHITTINGTON ROAD,  
OSWESTRY

Tel. 3271/2/3

●  
*THE PREMIER HOUSE FOR ALL  
YOUR REQUIREMENTS IN*

- \* Ironmongery
- \* Kitchen Utensils and Kitchen Furniture
- \* Stoves and Fireplaces
- \* Calor Gas Installations
- \* Baths, Bathroom Furniture and W.C.s
- \* Tools, Electric and Hand
- \* Dairy Equipment
- \* Motor and Hand Mowers
- \* Garden Tools and Garden Seeds
- \* Poultry Appliances and Poultry Houses
- \* Farm Machinery
- \* Tractors and Combine Harvesters
- \* Rolled Steel Joists, Bar Iron Etc.

●  
*EVERYTHING FOR THE HOUSE,  
THE GARDEN AND THE FARM*



never more than a few minutes walk from the centre of the town. A study of the Ordnance Survey 1 in. sheets 117 and 118 is well worth while to ascertain places of historical interest within easy reach.

### **Agricultural Show**

An agricultural show is held annually, and is considered to be one of the biggest one day shows in the country. The first recorded mention of an Oswestry Agricultural Society is in 1817, which, with some breaks has continued to exist and promote Oswestry Shows ever since.

### **Baths**

Oswestry swimming baths and gymnasium have recently been modernised, and are a very valuable asset to the amenities of the town. The swimming baths close during winter, but a varied programme of other activities is organised.

### **Building, Housing, Industries**

A great deal of private building is being carried out both within the Borough boundary and also outside. The Oswestry Town Council, and the Rural District Council, have extensive building programmes under way. It is important to note that the Borough has available sites, for private building and for light industrial purposes. Some industries, such as, metal spinning, plastics, tile making, clothing manufacture, agricultural engineering, printing, all types of building construction, pump manufacturing and railway engineering, have already been accommodated. The Town Council are making every effort to encourage other light industries to consider the merits of Oswestry as a suitable area for further development.

### **Croeswylan Stone**

(Cross of Weeping)

In 1559, Oswestry was visited by the plague. This stone was placed on Morda road, where the markets were held during the affliction. One opinion suggests that the stone was the base of a cross, whilst others claim that money was washed in the hollow to avoid contamination.



**W. L. NAYLOR**

**LADIES' AND CHILDREN'S  
HAIRDRESSER**

**RING 3111**

**OSWESTRY**

**FOR YOUR APPOINTMENT**



**Styling, Razor-Cutting and Roller Setting**

**The Most Modern Perm Systems**

**Marcel Waving, Tinting and Bleaching**

**Manicure and Beauty Treatments**

**Cosmetics by all leading makers**

**— ALSO —**

**A choice of Umbrellas and Walking-Sticks**

**Children's Ladies' Folding, Gents' Golf**

**and Seat Umbrellas and Seat Sticks**

**Recovers and Repairs**



**W. L. NAYLOR**

**4a & 6 OSWALD ROAD**

**OSWESTRY**



### Education

The education of the town is well catered for with Boys' and Girls' Grammar Schools, a College of Further Education, and many Junior Schools. The College of Further Education and Boys' Modern School, both new buildings, are noteworthy examples of contemporary architecture.

There are private schools in the town where boarders are taken, Queens Park, Bellan House and Oswestry School. Oswestry School is one of the oldest in the country, having been founded in 1407. The present school is not on the original site, but the first school buildings can still be seen at the far end of the Parish Church churchyard.

The Girls' High School also arranges for boarders.

Moreton Hall, the well known Girls' Private School is but three miles from Oswestry.

### Famous Men

Three of the most famous men who have been born in or near Oswestry are:—

*Edward Lhwyd* the great antiquarian and natural historian was born at Llanforda in 1660. He became Keeper of the Ashmolean Museum, and was the author of many scholarly books.

*Sir Walford Davies* was born in Willow Street, became a chorister at St. George's Chapel, Windsor. After numerous appointments as organist, he became Musical Director of the R.A.F. He was knighted in 1922, and was appointed Master of the King's Music, 1933. A plaque was placed on his birthplace to commemorate his death, in 1949.

*Wilfred Owen*, the poet, was born at Plas Wilmot, Weston Lane in 1893. He left Oswestry at the age of six, his father was station master, moving to Birkenhead, then to Shrewsbury. At the outbreak of the First World War, he joined up and was commissioned in the Manchester Regiment, but was killed only a few days before the Armistice. A plaque has also been placed on his birthplace.

### Guildhall

Quite an outstanding stone building, completed in 1892.



# E. ROY EVANS OF OSWESTRY

*For Your*

HUMBER, HILLMAN,  
SUNBEAM, COMMER

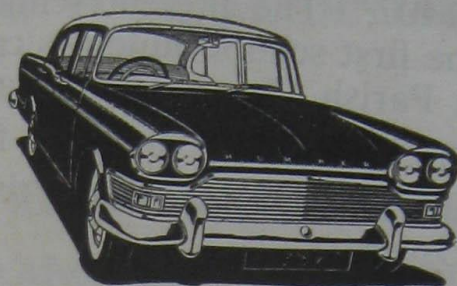

WILLOW STREET, OSWESTRY  
Tel. 2301—2302

AND

MOTOR CYCLE  
OR SCOOTER

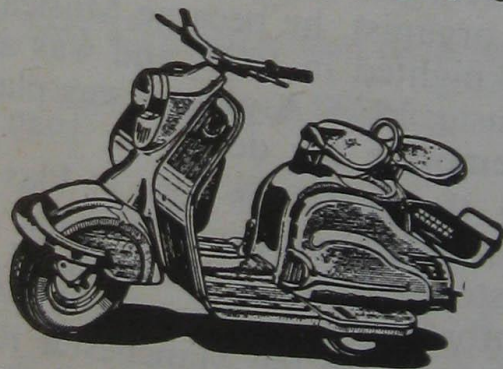

BEATRICE STREET, OSWESTRY  
Tel. 2301—2302



Containing Council Chamber, Magistrates' Court and Borough Administrative Offices, except the Library and Health Department. There is a good example of a Parish Chest in the hall, and the Town Clerk holds a fine collection of the Corporation silver.

### **Hospitals**

Oswestry has its own "Oswestry and District Hospital," which was erected in 1939. Also the world famous Robert Jones and Agnes Hunt Orthopaedic Hospital is situated one and a half miles from the town. Near the Orthopaedic is the Derwen Cripples training college.

### **King Oswald's Well**

Already referred to, is still in existence, and was once purported to possess great medicinal properties. Another well of historic interest is that of St. Winifred's at Woolston, near Maesbury.

### **Llwyd Mansion**

One of the best half timbered buildings in the town, now converted into shops. It originally belonged to the Lloyds of Llanforda. The crest of the double headed eagle can be seen on the side of the building. This was granted to a member of the family for distinguished service during the Crusades.

### **Markets**

Oswestry has a very important Smithfield, which attracts dealers from all over the country. The Town Council are constantly improving this most important asset to the town, and there is no doubt that in addition to the present attested cattle sections, the Markets Committee will shortly commence a programme of great expansion to the Smithfield.

There are two covered markets, and an open market which attract local produce, cheese, butter, poultry, vegetables and the like; and also traders in textiles, pottery, clothing, footwear, and many other lines in household goods, including the Women's Institute Stall.

It is historically interesting to note that Oswestry has always had a great reliance for part of its wealth on its markets. At



**LUCAS SPARES & SERVICE**

**AUTOMOBILE  
ENGINEERS**

**F. J. GITTINS LTD.**

**CYCLE DEPT., 35 CHURCH STREET**

**OSWESTRY**

Telephone 2285/6/7

**AUSTIN AND FORD CARS**

**AUSTIN AND FORD COMMERCIAL VEHICLES**



one time it was the centre of the Welsh Wool trade, of greater importance even than Shrewsbury.

### **Old Oswestry**

"Hen Ddinas." Now in the hands of the Ministry of Works. This is a very fine example of an Iron Age Fort, and is no doubt the best work of the Early Iron Age in the Welsh Marches. Originally the fort had two banks and ditches, later a third bank was added, then after some other works, a final double rampart enclosed the whole. Some idea of the magnitude of the fort will be gained from the size, which is nearly 40 acres.

### **Oswestry Castle**

This has already been mentioned in its historic setting, and is now worth a visit on account of the view that can be obtained from the top. This feature of the town is now administered by the Council as a Public Park.

### **Parish Church**

This is possibly the only ecclesiastical building of architectural interest to the visitor. The setting and exterior of this large parish church are most pleasing. The history of the Church goes back to before the Battle of Maserfield. Subsequent alterations have left little of the original fabric, but the whole remains a beautiful church with many interesting features.

### **Park Hall Camp**

This military camp is about one mile from the town, and now holds the Infantry Junior Leaders Battalion. The camp is modern and well equipped, having the Command swimming baths and athletic stadium.

### **Parks**

In addition to the Castle grounds, a municipal park, Cae Glas, is administered, which provides good bowling facilities on crown greens, tennis on both hard and grass courts, and occasional Brass Band concerts. The park has gained a wide reputation for the beauty of its flower beds and the pleasantness of its layout. The main entrance gates, Church Street, are fine memorials to the dead of the two world wars.



# J. & R. BAIRD

TAILORS, DRAPERS & OUTFITTERS

*We guarantee EVERY SUIT is cut to  
your INDIVIDUAL measurement from  
the BEST BRITISH MADE*

WORSTED & TWEED SUITINGS

Please give us a trial  
and we shall endeavour  
to give  
**EVERY**  
**SATISFACTION**

SUITS TO YOUR SPECIAL MEASURE  
from 12 gns.



ALL GOODS AVAILABLE ON  
OUT-OF-INCOME TERMS



OSWALD ROAD  
OSWESTRY

PHONE 3140



### Public Library

Oswestry can probably boast of having one of the best Public Libraries of its size in the country. The Library has recently been replanned and modernised, and provides Lending, Reference and Junior Library facilities. A feature of the Library is the Local History Collection which aims to hold all types of material relating to the locality. The Library also sponsors many types of extension activities. Visitors are welcomed in the Library, and may use tickets from their own Library if they are staying only a short while in Oswestry. The Library is open as follows:—

Mondays and Fridays	...	10 a.m.—8 p.m.
Tuesdays and Wednesdays	...	10 a.m.—6 p.m.
Thursdays	... ..	10 a.m.—5 p.m.
Saturdays (half-day)	... ..	10 a.m.—12.30 p.m.

The area outside the borough is served by Shropshire County Library, details from the County Librarian, County Library, Wyle Cop, Shrewsbury.

### Recreation

Details of Clubs and Societies may be found in the Classified Directory in this guide. Most activities are represented in some form in the area. Llanymynech Golf Club is about six miles away, Oswestry Golf Club, Aston, is about four miles. There are numerous Bowling Clubs in the town, also tennis. Badminton is played in the Corporation Baths during the winter months. Bowling Greens are maintained at the Railway Institute, Conservative Club, Church Club, Willow Tree Hotel and the Wynnstay Hotel. Billiards and snooker at Railway Institute, Police Club, British Legion Club and Crosville Club.

### OSWESTRY INFORMATION

Population (1961 Estimate)	... ..	11,230
Rateable Value (1961-62)	... ..	£163,189
Product of a Penny Rate (1961-62)	... ..	£665
Rate in the Pound Oswestry Borough		
(1961-62)	... ..	23/8d.
Rate in the Pound Oswestry Rural		
District (1961-62)	... ..	27/6d.





**ESCAPE . . .**

to the

**HILLS and DALES**

through the pages of the  
newest and best magazine

**COUNTRY QUEST**

ISSUED FOUR TIMES  
PER YEAR

**2/6**

Obtainable at Bookstalls, Newsagents  
and Caxton Press, Oswestry



## OSWESTRY GUIDE

Number of Houses in the Borough 1961	...	3,471
Number of Shops in the Borough 1961	...	647
Height above sea level	... ..	450 feet
Average Annual Rainfall (10 years)	...	34.70 ins.
Maximum Temperature (10 years)	... ..	86°F
Minimum Temperature (10 years)	... ..	11°F
Average Annual Temperature (10 years)	...	48.5°F

Half Day—Thursday.

Market Days—Wednesdays, all markets and Smithfield.

Saturdays—Covered market only. (Cross Market).

Member of Parliament for the Oswestry Constituency—  
The Rt. Hon. David Ormsby Gore, Woodhill, Oswestry.

Registered Electors in the Constituency—50,772.

Mayor of Oswestry (1961-62)—Councillor Wynne Nicholls,  
The Guildhall, Oswestry.

Town Clerk—R. S. Cubitt, Esq., Guildhall, Oswestry. Tel.  
3585.

Medical Officer of Health—Dr. P. C. Moore, Health Dept.,  
Oswald Road. Tel. 2588.

Borough Surveyor—D. H. Dickinson, Esq., Guildhall. Tel.  
2014.

Borough Treasurer—A. Firth, Esq., Guildhall. Tel. 3024.

Health Inspector—R. J. Lewis, Esq., Health Dept., Oswald  
Road. Tel. 2588.

Borough Librarian—H. H. Jones, Esq., Public Library,  
Arthur Street.—Tel. 3211.

Markets Superintendent—M. H. Hughes, Esq., Cross  
Market. Tel. 2776.

### **Banks**

See Classified Directory.

### **Bus Services**

Areas: Gobowen, Chirk, Ruabon, Wrexham, Llangollen,  
St. Martins, Ifton Heath, Ellesmere, Pant, Llanymynech,  
Welshpool, Trefonen, Morda, Llanyblodwell, Llansantffraid,  
Llandhaiadr, Meifod and Llanfair Caereinion.

**Crosville:** Bus Depot, Station Road.

Areas: Knockin, Kinnerley, West Felton, Nesscliffe and  
Shrewsbury.



# GREAT FIRES OF OSWESTRY

- 1215 King John with his nobles and a great army entered Oswestry (then known as Blanc Monaster) "which towne he burnt to the ground."
- 1233 Llewellyn, Prince of Wales, burnt the town to the ground.
- 1542 "Twoe long streets with great riches" burnt.
- 1544 "Likewise or worse."
- 1567 Two hundred houses, seven score within the walls, three score without in the suburbs beside cloth, cattle, etc., were consumed by fire "w'ch began att twoe of the clock in the morning and ended at four to the great marvelling of many, that so great a spoile in so short a time should happen." This fire started in what is now known as Upper Church Street and the district then became known as Pentrepoeth, or the burnt end of the town. The name Upper Church Street was not used until 1866.
- 1742 There was another destructive fire and in the Murringers account there appears an item:—"Beer ordered to four persons for watching at the late terrible fire," £0 9s. 0d.
- 1948 The great fire at the Orthopaedic Hospital where damage estimated at £100,000 occurred in four hours.
- 1949 Destructive fire in King Street at Mineral Water Works.

---

**JOHN J. HOWELL**

**INSURANCE BROKER**

Insurance Effectd with Tariff and Non-Tariff Offices  
and at Lloyds

**18 SALOP ROAD, OSWESTRY, Shropshire**

Telephone: Oswestry 2060



**Vagg's Motors:** Salop Road.

Areas: Park Hall, Whittington and Babbin's Wood.

**Hampson's:** King Street.

Areas: Llynclys, Porthywaen, Llanyblodwell, Llansantffraid and Llanfechain.

Wednesdays and Saturdays only.

**Parish's:** Park Gates.

Areas: Shrewsbury, via Orthopaedic, Wednesdays and Sundays only.

**Midland Red:** Salop Road.

A town bus service is administered by Hampson's and runs at half hourly intervals from Coppice Drive, through the town, to College Road.

Various other omnibus proprietors are also in operation to and from surrounding villages.

### **Car Parks**

There are adequate public and private car parks in the town.

### **Churches**

See Classified Directory.

### **Conveniences**

Public conveniences are situated at:—Horsemarket, Beatrice Street, Crossmarket and The Smithfield.

### **Fishing**

Tickets for the Severn River Board for Severn, Vyrnwy and tributaries, Shropshire Union Canal, the Dee for coarse and trout fishing, Oswestry Angling Society Waters and also for salmon, when in season, are available from Mr. T. Ellis, Regal Sport Stores, Leg Street.

River Tanat—Good trout and grayling. All the river is preserved. Tickets are issued at the New Inn, Llanygnog, which includes a lake nearby.

Rivers Vyrnwy and Severn—Trout grayling and all coarse fish. Tickets as above, and also Llanymynech Angling Association.

Lake Vyrnwy—Trout. Tickets available at the Hotel.



# HOLLYWELL'S FURNISHING STORES

(Proprietor: A. W. PRINCE)

27 CROSS STREET  
OSWESTRY

(Opposite Queen's Hotel)

Telephone: 2310

*No need to look further for*

GOOD, INEXPENSIVE,  
INTERESTING FURNITURE

Under one roof you will find delightful

- BEDROOM SUITES
- DINING ROOM SUITES
- KITCHEN FURNITURE
- DIVANS
- THREE PIECE SUITES
- FIRESIDE CHAIRS
- BEDDING, *Etc.*

OUR STOCK IS SOMETHING TO  
BE MARVELLED AT

— No connection with any other firm —

ALL GOODS DELIVERED  
FREE ANY DISTANCE



## OSWESTRY GUIDE

River Ceiriog—Trout. Tickets as above, also from Mr. E. Jones, Minafon, Glynceiriog.

River Dee—Trout and grayling. Tickets as above.

Ellesmere Meres—All coarse fishing. Tickets at the Boat-house.

Shropshire Union Canal—Roach, bream, dace, perch, pike gudgeon and eels.

Oswestry is a great centre for fishermen, many travelling a great number of miles at week ends for the great variety of fishing available.

### Hotels

See Classified Directory.

### Licensing Hours

Mondays, Tuesdays, Thursdays and Fridays—10.30 a.m.—2.30 p.m. and 6 p.m. 10 p.m.

Wednesdays and Saturdays—10 a.m.—4.30 p.m. and 6 p.m.—10 p.m.

Sundays—12 noon—2 p.m. and 7 p.m.—10 p.m.

Weekday evenings extended until 10.30 p.m. during the months June, July, August.

### Police

The Police Station, Horsemarket, Oswestry. Tel. 3222.

### Postal Services

Main Post Office, Church Street, Oswestry.

Hours open—8.30 a.m.—6 p.m. Monday to Saturday.

Deliveries—Town: 7 a.m. and 11.15 a.m. Country: 6 a.m. and 2 p.m. (approximately).

Last Posts—4.45 p.m. to London and Newcastle-on-Tyne; 8.30 p.m. other parts.

For Sub-Offices see Classified Directory.

### Railway Services

Oswestry is in the Western Region of the British Railways, and is on the main line from Crewe to Aberystwyth. Good connections are available, through Gobowen, for Paddington  $4\frac{1}{2}$  hours, Birmingham 2 hours, Liverpool  $1\frac{3}{4}$  hours, Aberystwyth  $3\frac{1}{4}$  hours.



# ELLIS' GARAGE L<sup>TD.</sup>

SALOP ROAD  
OSWESTRY

Phone 3237/8

YOUR DEALERS FOR:

- MORRIS
- M.G.
- RILEY
- LAND ROVER
- ROVER
- STANDARD
- TRIUMPH
- WOLSELEY

*CARS AND COMMERCIALS*

---

SPARES AND REPAIRS FOR ALL MODELS

---

AT YOUR SERVICE



**Restaurants**

See Classified Directory.

**Schools**

See Classified Directory.

**Water**

Oswestry has an abundant supply of excellent soft water.

**PLACES OF INTEREST IN THE NEIGHBOURHOOD**

The proximity of the Welsh hills make Oswestry a good stepping off place for trips to the Berwyns and the more craggy ranges beyond. In the near locality we have pretty and interesting villages, and what is important, hotels which have outstanding cuisines. It is impossible to be comprehensive in any particular section of a guidebook, many features that exist are of interest but have been unavoidably left out.

**Bala**

The largest natural lake in Wales, and a very attractive little town. There is fishing and sailing in the Lake which is famous for the purity of its water and the rare fish the "gwyniad." Bala has a theological college, and has been called the home of Welsh Methodism.

**Berwyns**

A lovely range of hills, conveniently accessible for the hill-walker or view seeker from Llangollen or Llanrhaiadr Cadair Berwyn 2,712 ft., Moel Sych 2,713 ft.

**Breidden Hills**

A delightful excursion from Oswestry. Well known landmark topped with Rodney's Pillar, a monument to Admiral Rodney. 8 miles.

**Chester**

Steeped in ancient history. Prehistoric, Roman, the Walls, the Cathedral, Roman remains generally, the River Dee, all have meaning in Chester. The "Rows" make the city unique, and one of the most beautiful in the country. 28 miles.



# HAND HOTEL, CHIRK

(PROPRIETOR: L. J. DENEREAZ AND FAMILY)

R.A.C.

A.A.



## *Interior Main Lounge*

Centrally heated throughout

The "HAND HOTEL," CHIRK, dates back to the 16th Century. It combines old-world charm with the modern conveniences of a well appointed Hotel at moderate charges

— GOOD FOOD —

Table-de hôte and à la carte menus

FULLY LICENSED — RESIDENTIAL — T.V. IN  
RESIDENTS LOUNGE — CONFERENCE AND  
PRIVATE PARTY ROOMS

FIRST HOTEL IN WALES on main A.5 Road

Tel. CHIRK 2179



**Chirk**

An interesting village six miles from Oswestry with a fine Parish Church. At the bottom of the bank, before entering Chirk from the Oswestry side is the bridge over the river Ceiriog which marks the Shropshire Denbighshire boundary, and from where a magnificent view can be obtained of the Chirk aqueduct (Shropshire Union Canal) and Viaduct (London—Chester railway).

**Chirk Castle**

About 1 mile from Chirk. This is a very fine inhabited Castle, completed in 1310 by Roger Mortimer. Features of the castle are the gate, the State Rooms which have some fine paintings and furniture, also a set of Mortlake tapestries, and a servants hall preserved as it was originally. The castle was bought by Sir Thomas Myddelton, Lord Mayor of London in 1613, and is still the residence of the Myddelton family. The castle is in a particularly fine setting with beautiful all round views. A well illustrated descriptive guide is available, giving times of openings for visitors, etc.

**Ellesmere**

A market town 8 miles from Oswestry. Famous for its Meres: Ellesmere, Blakemere, Whitemere, Newtonmere, Colemere, Crosemere and Sweatmere. The Shropshire Sailing Club sail Whitemere, and the Colemere Sailing Club, Colemere. Ellesmere has attractive gardens near the Mere, and also a pleasure boat. The town has offices and repair shops for the Shropshire Union Canal.

**Glynceiriog**

In the lovely Ceiriog Valley, the "vale of the three poets." The valley should be explored on account of its scenic beauty. See the publication "Border Wonderland" for a full description of this valley and the Tanat Valley. The village of Glyn Ceiriog is a delightful haven of rest, seemingly far from the rushing crowds and streams of traffic—yet it is within a few miles of Llangollen, Chirk and Oswestry and it makes an ideal centre for both touring and walking. There is also plentiful fishing available nearby.



G  
l  
y  
n



PART OF THE COCKTAIL LOUNGE

V  
a  
l  
l  
e  
y



PART OF THE DINING ROOM

The Glyn Valley is an Olde World Hotel  
but fitted out in the modern manner,  
offering comfort, good food and a  
friendly atmosphere to guests all the year  
round

*Residential Hotel*

GLYNCEIRIOG, Denbs.

Tel. Glyn 254



### **Gobowen and St. Martins**

Two and six miles respectively. Gobowen notable as a road junction and connecting railway station from Oswestry to the main Paddington—Liverpool railway line. St. Martins, a well-known mining village.

### **Halston Hall**

Built 1690. Has a very interesting timber framed chapel. The Hall was once the home of "Mad Jack Mytton."

### **Hereford and the Wye Valley**

Ludlow, Leominster, Hereford, Ross on Wye and their surrounding countrysides provide some of the most beautiful scenery in Britain.

### **Llanfyllin and Lake Vyrnwy**

Llanfyllin, 15 miles from Oswestry via Llansantffraid, is the only borough in North Montgomeryshire. It is a small town of 1,500 population, though larger than Montgomery with fewer than one thousand. It is watered by the River Cain, a tributary of the Vyrnwy and lies amid steep wooded heights. Its history goes back several centuries and it was at one time noted for its social life. Indeed there is an old saying that "Old Llanfyllin ale made young widows."

Ten miles beyond Llanfyllin is Lake Vyrnwy, an artificial reservoir which provides a good portion of Liverpool's water supply. To make the reservoir the village of Llanwddyn was submerged and its inhabitants with their parish church were moved to a nearby site. The formal turning on of the water took place in 1892, eleven years after the laying of the first stone of the reservoir. There is a good road, eleven miles in length, round the lake, which provides good fishing. In the vicinity of Llanwddyn was born Ann Griffiths, who wrote many well-known Welsh hymns.

### **Llanarmon**

Widely known as a pretty motor car run, and for the excellent fare at the two hotels there, the "West Arms" and the "Hand."



**VISIT**  
**CHIRK CASTLE**  
(Midway between CHESTER & SHREWSBURY  
on A5 trunk road)  
The home of  
Lt. Colonel Ririd and Lady Margaret Myddelton

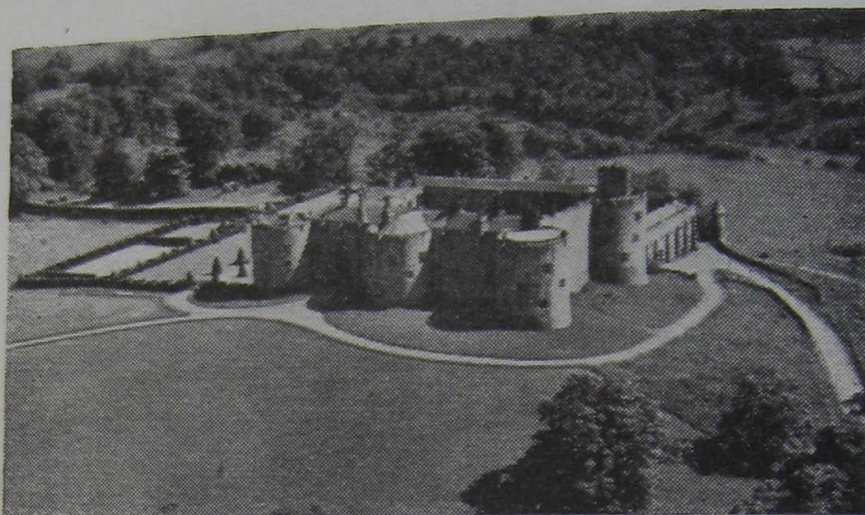

Built in 1310, Chirk Castle is a unique example of a Marcher fortress which has stood throughout the ages in its original exterior form without alteration. Since the Restoration of King Charles II in 1660, various internal changes have been made, so that State rooms provide examples of 17th, 18th and early 19th century decoration. The Castle commands a magnificent view across the Cheshire and Shropshire plain.

**OPEN TO VISITORS:**  
**TUESDAY, THURSDAY, SATURDAY and SUNDAY**  
also **EASTER SATURDAY and SUNDAY**  
2.0 p.m. to 5 p.m.

**MAY to SEPTEMBER inclusive**  
**BANK HOLIDAYS—11 a.m. — 5 p.m.**  
For Coach Parties **ANY DAY** by Arrangement

**ADMISSION 2/6 — CHILDREN 1/6**  
**GARDENS OPEN TUESDAYS and THURSDAYS**  
**ADMISSION 1/- EXTRA. Children 6d.**

— **TEAS AVAILABLE IN THE CASTLE** —  
Special terms for organised coach parties  
Apply: The Secretary, Chirk Castle. Telephone 3116



### **Llangollen**

A small town 12 miles from Oswestry, known throughout the world for the International Eisteddfod which the town holds each year in July. Anyone interested in folk arts, singing, dancing and music, cannot have completed their education until they have visited Llangollen during Eisteddfod week, to capture the wonderful spirit present in the town and neighbourhood. The peoples of many nations compete in friendliness in their particular art, nearly all of whom will be wearing a highly colourful national costume.

The Vale of Llangollen is as charming a picture as one could wish to find. The 14th century bridge, the river and walks beside, and the Church are worth going a long way to see. The canal tow-path provides a most beautiful walk to the renowned Horseshoe falls. Plas Newydd the home of Lady Eleanor Butler and Sarah Ponsonby, the "Ladies of Llangollen," is a fine half timbered house of great interest. The "Ladies" came to live in Llangollen to lead a secluded existence, but they entertained many famous people, including Sir Walter Scott, and the Duke of Wellington. Each visitor to the house, on their second visit, was encouraged to bring a present for the house, hence, it now has a fascinating collection of museum items. Dinas Bran, or Crow Castle, is perched high on one of the hills above the town, where a wonderful view of the valley can be obtained. The Panorama walk, as the road over the hills from Llangollen to Trevor is known, is magnificent. The opposite way to Panorama walk, is the road to "World's End" a delightful place, the road passes a fine example of an Elizabethan Manor House, unfortunately not open to the public.

Llangollen also has a distinguished modern pottery, where hand made pieces of great originality are produced.

### **Llangynog**

A small village probably owing its existence to the local slate quarries. The road over the hills to Bala is one of the most impressive in Wales.

### **Llanrhaiadr**

If we continue the journey from Oswestry, through Llanyblodwell and Llangedwyn, we come eventually to Llan-



Telephone: Gobowen 444



*On Oswestry—Weston Rhyn Road*

**MR. and MRS. W. MORRIS**

*welcome you to*

# **The Last Inn**

*(Centrally Heated and Air Conditioned throughout)*

**TWO LARGE CAR PARKS**

Border 'Silver Medal' Award Mild : Border Best  
Bitter and D.O. : Wrexham Draught Lager  
Worthington 'E' : Watneys Red Barrel : Whit-  
breads Tankard : Truman's Keg Bitter and  
Draught Guinness

*Bottled Beers by all leading Brewers*

**A FREE HOUSE**

*Fully Licensed for Wines and Spirits*

**OPEN ON SUNDAYS**



rhaiadr, which has an interesting church, but is best known on account of the waterfall (Pistyll Rhaiadr), about four miles out of the village. The falls are one of the seven wonders of Wales, falling some 240 feet and rushing down the very impressive valley.

### **Llanyblodwell**

A tiny village with a very attractive church, a beautiful bridge over the river Tanat, and a half timbered inn, "The Horseshoe," as picturesque a view as one could wish to find. About five miles.

### **Llanymynech**

A village six miles from Oswestry. The Welsh border runs through the lower part of the village, right through the bar of a public house. The hill at Llanymynech gives magnificent views all round, it is the site of the Roman lead mines, and has many other archaeological associations. The golf course is also on the top of the hill.

### **Melverley**

Off the main roads, about ten miles away with a most outstanding black and white church that has won many first prizes for photographers, and is of great interest to the antiquarian.

### **Morda**

A village  $1\frac{1}{2}$  miles from the town. Undistinguished, but having an interesting industrial history. See the publication "Morda Valley Industries."

### **Nesscliffe**

On the main road to Shrewsbury. In the nearby hill is Humphrey Kynaston's cave.

### **Pennant Melangell**

Lies  $2\frac{1}{2}$  miles from Llangynog. Melangell is derived from St. Monacella, who, as legend has it, protected a hare under her robe from huntsman Brochwell, Prince of Powis. She became patron Saint of hares. The Church is of varying date, mainly Norman, some of the original building being no doubt altered during the 1870 alterations. Recent



DRINK AND  
ENJOY . . .



. . . THE  
POPULAR BEER

●  
THE "LOCAL" DRINK



Hall, Coton Hill, Bridgnorth and Wilderhope Manor, Wenlock Edge.

Shropshire is famous for Coalport China, Broseley clay pipes, Coalbrookdale iron, its old houses and castles, its rural beauty, its agriculture.

We cannot list all Salop places of interest, but hope to have included sufficient to whet the reader's appetite.

### **Shropshire Hills**

Not the highest nor the ruggedest, but surely some of the prettiest. The Wrekin dominates the county and is possibly the best known of the Shropshire Hills. May we recommend the Longmynd, Stiperstones, Caer Caradoc, Pontesford, Clee Hills, and of course the Carding Mill valley and Ashes valley at Church Stretton.

### **Snowdonia**

Has no place in this guide, but we wish to remind people that this area of North Wales is easily accessible from the Oswestry district.

### **Stokesay Castle**

One of the finest fortified manor houses in the country. 35 miles.

### **Sweeney Mountain**

Beyond Morda, a favourite beauty spot with grand views of the Shropshire plain. Many fine houses have been built here and in the Trefonen area.

### **Tours**

The omnibus proprietors of the town run extensive programmes of tours. British Railways also have an attractive list of excursions available. The Public Library will be pleased to suggest places of interest for you to visit.

### **Valle Crucis Abbey**

The Abbey is four miles from Llangollen and is probably one of the best known Cistercian Abbeys in the country. Built by Madog in 1200, this is a fine example of Gothic Architecture. An interesting comparison with Valle Crucis can be made with Buildwas Abbey, which was merged with the Cistercian order in 1147, and is mainly Norman in style. Beyond the Abbey on the main road, is the famous Horse-shoe Pass.



*FASHIONS*  
*FOR THE*  
*YOUNG*  
*AND*  
*NOT-SO-YOUNG*  
*AT*

**Hughes**

**21 QUEEN ST.**  
**WREXHAM**  
**TEL: 2518**

**ALBION HILL**  
**OSWESTRY**  
**TEL: 2172**

*FIRST WITH THE LATEST FROM:*

- **DERETA**
- **EASTEX**
- **SELINCOURT**
- **ALICE EDWARDS**
- **HYVOGUE**



**Wales—North**

The principality of mountains, streams, valleys, industries, mines, magnificent scenery, tradition, antiquities and language, is closely intertwined with Shropshire and Oswestry history. The exploration of Wales would take, and is worth, several lifetimes.

May we suggest visits to, Powis Castle, Welshpool, Conway and its bridges, Bettws-y-Coed and its waterfalls, Caernarvon Castle, Rhuddlan and Denbigh Castles, Harlech, Aberystwyth with the Welsh National Library and Devil's Bridge railway, and thousands of other places fairly near.

The narrow gauge railways of North Wales, Blaenau Festiniog, Talylyn, Devil's Bridge, are world famous.

**Welshpool**

A delightful little town. Well worth a visit, particularly as Powis Castle, one of the residences of the Earl of Powis is open to the public. About 15 miles.

**Whittington**

A pretty little village two miles from Oswestry. Mention has already been made of the castle. There is little to prove that Dick Whittington, as the name might suggest, actually is connected with the village. The church is worth seeing.

**Wrexham**

Is 15 miles from Oswestry, centre of a mining area. The steeple of Wrexham Church is another of the seven wonders of Wales. There is a connection between Oswestry Parish Church and Wrexham Church in that they both have monuments to the Yale family, from whom the American University took its name.

**A SELECT LIST OF BOOKS OF LOCAL INTEREST**

The following is a select list of books which can all be seen in Oswestry Public Library.

Acton, Mrs.—The Garrisons of Shropshire in the Civil War. 1867.

Bowcock—Shropshire Place Names. 1923.

Bowen, E. G.—Wales. Methuen Advanced Geographies. 1957.

Cathrall, William—History of Oswestry 1855.

Cranage, D. H. S.—Churches of Shropshire. 1894—1912.

Eyton—Antiquities of Shropshire. 1854—1860.



## **OSWESTRY PUBLIC LIBRARY**

**ARTHUR STREET**

Has a REFERENCE library, ADULT library,  
JUNIOR library, and one of the finest collections  
on YOUR Local History in the Country.

When you want information, or have a query,  
think of your Public Library.

Come and see us to find out what talks or lectures  
are being held in our Lecture Room.

May we remind our borrowers that if a book is  
not in stock, it can generally be obtained from  
some other source

Telephone: OSWESTRY 3211

## **DUTTON'S SIGARRO STORES**

Telephone 3120

**HIGH CLASS FAMILY GROCERS**  
**TEA & COFFEE SPECIALISTS**  
**WINES & CIDER**

*Newcomers to Oswestry served with the  
same COURTESY as our older friends*

VAN DELIVERIES TO ALL PARTS

**2 BAILEY STREET, OSWESTRY**  
**ESTABLISHED OVER 100 YEARS**  
**FAMILY TRADITION AND SERVICE**





Church Street.





Salop Road.



Bailey Street.





Oswestry Smithfield cattle market.



Interior of  
the Cross Market.





The town's shopping centre.



A section of the Bailey Head Market.





A street scene.



Another busy street.



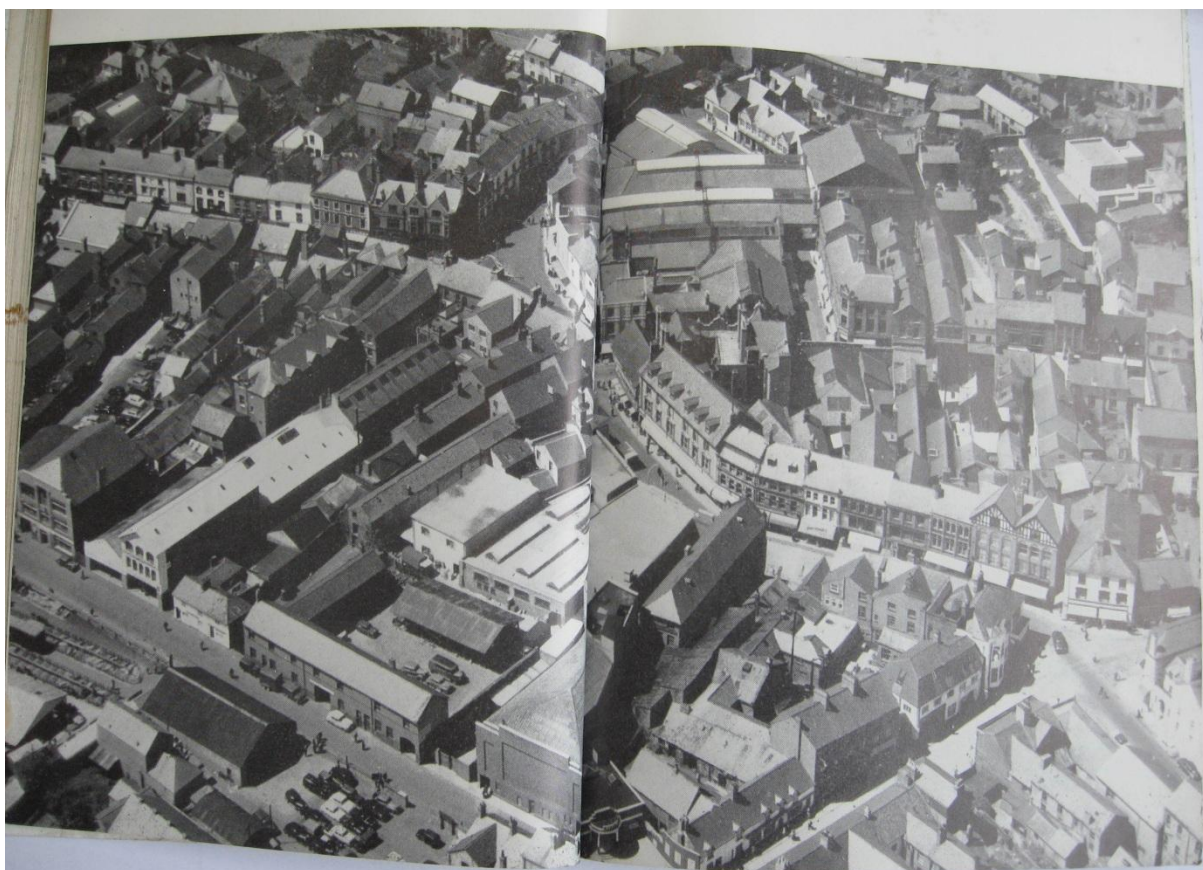

Smithfield car park.





Another view of Church Street.

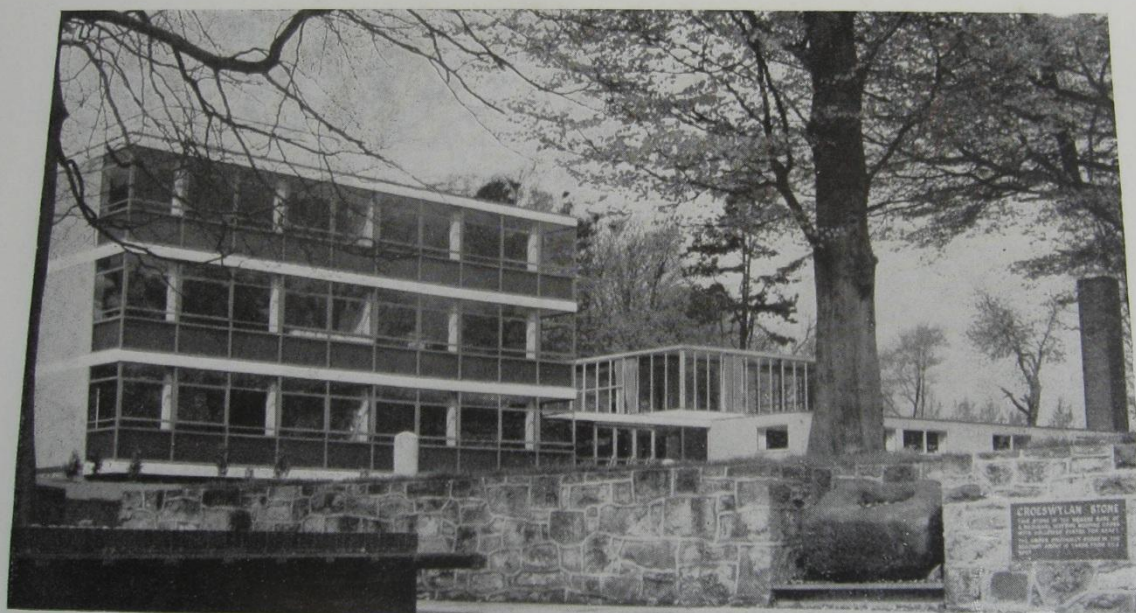

One of the town's modern schools. Note the site of the old "Cross of Weeping" (Croeswylan).



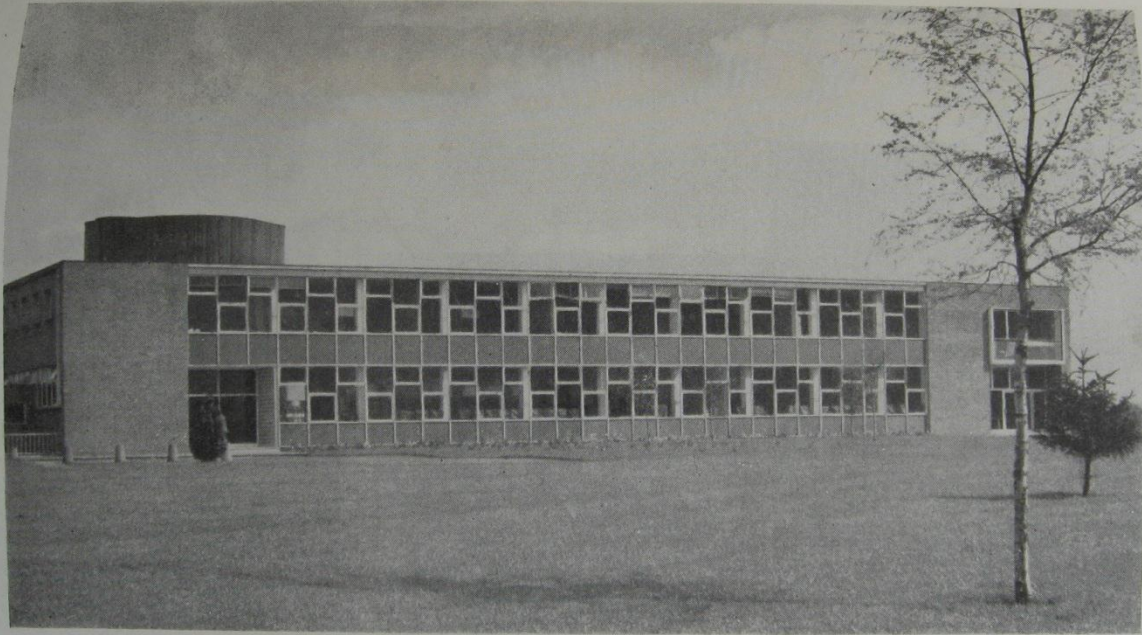

Oswestry College of Further Education.



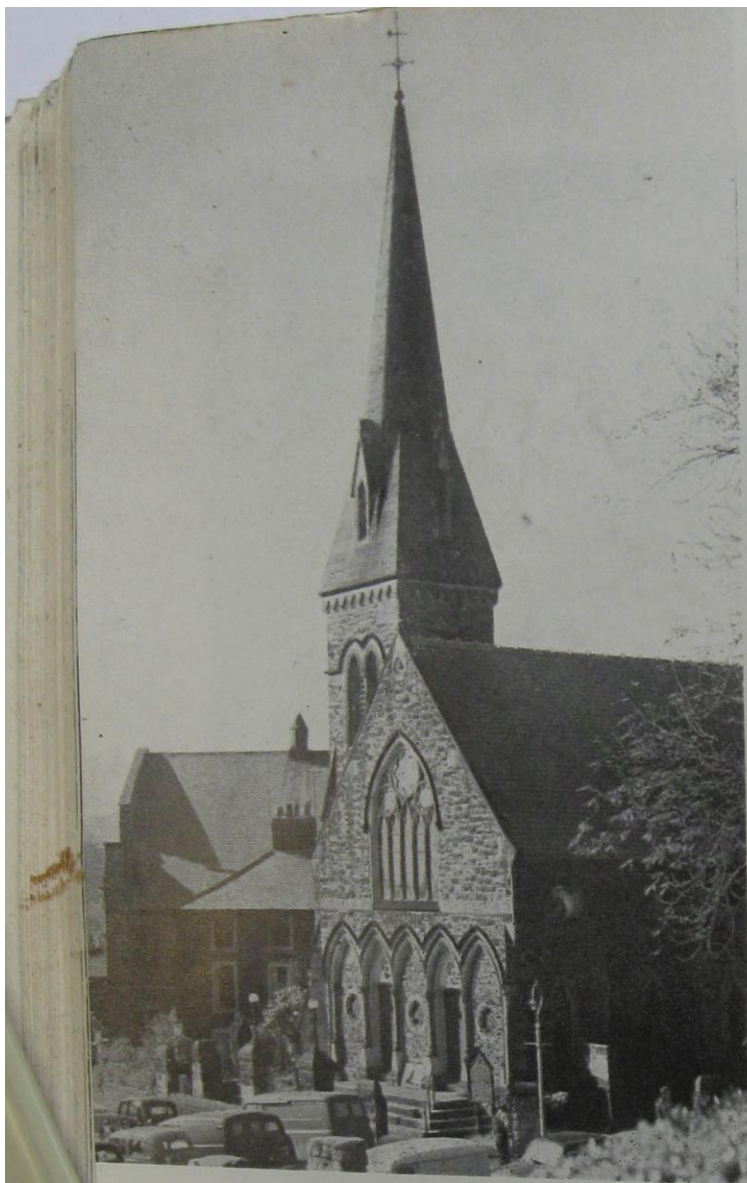

Christ Church  
(Congregational),  
adjoining the site of  
Oswestry Castle.

Cae Glas  
Public Park.  
In the foreground  
is part of the  
Garden of  
Remembrance.







Where England and Wales meet  
at Llanymynech.







A striking view of Powis Castle, Welshpool. It is now in the care of the National Trust and is open to visitors.





The Old Toll House  
at the ancient  
borough of Ruyton  
of the Eleven Towns,  
between the  
Oswestry-Shrewsbury  
road and Baschurch.

The Welsh Bridge over the River Severn at Shrewsbury, seventeen  
miles from Oswestry on the A5 road.

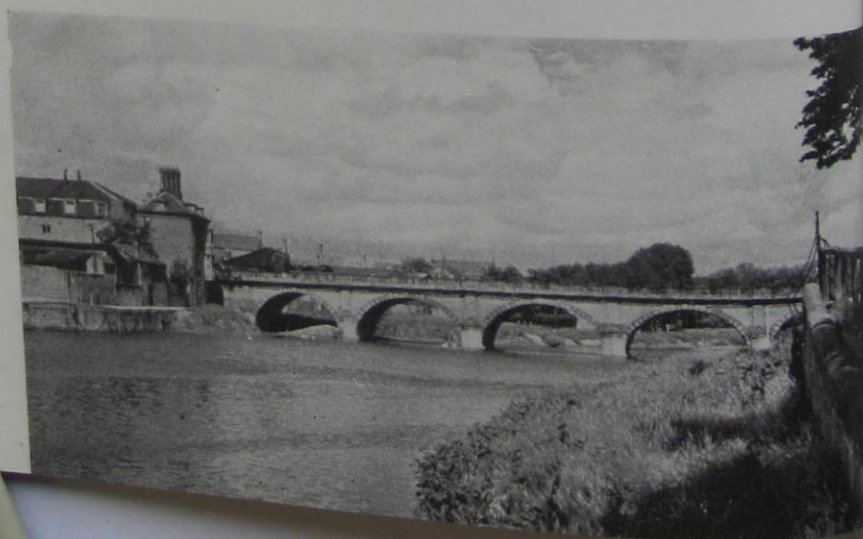





Rodney's Pillar which crowns the summit of the Breidden, 12 miles from Oswestry. It was erected in 1792 to commemorate the victories of Admiral Rodney.





St. Winifred's Well almost half a mile from Maesbury and approximately four miles from Oswestry.





St. Oswald's Well on the outskirts of Oswestry.





The pleasant hamlet of Llanarmon, in the Ceiriog Valley, stands at the junction of the Ceiriog and Nant-y-Glôg. It is a favourite haunt of visitors to the valley.

A view of part of the lovely mere at Ellesmere with the tower of the parish church in the background.







The Horse-shoe Falls on the River Dee: an attractive ramble along the canal bank from Llangollen, or the "voyage" may be made by the boats which ply for hire on the canal.

The Lion Hotel, Llanymynech; built over the boundary line between Shropshire and Montgomeryshire it is partly in England and partly in Wales.







Llanfyllin with its parish church dedicated to St. Myllin, 14 miles from Oswestry, nestles snugly amid the Welsh uplands.





An unusual view  
of Whittington  
taken from the  
castle. The tall  
and slender cross  
is a memorial to  
Bishop Walsham How.

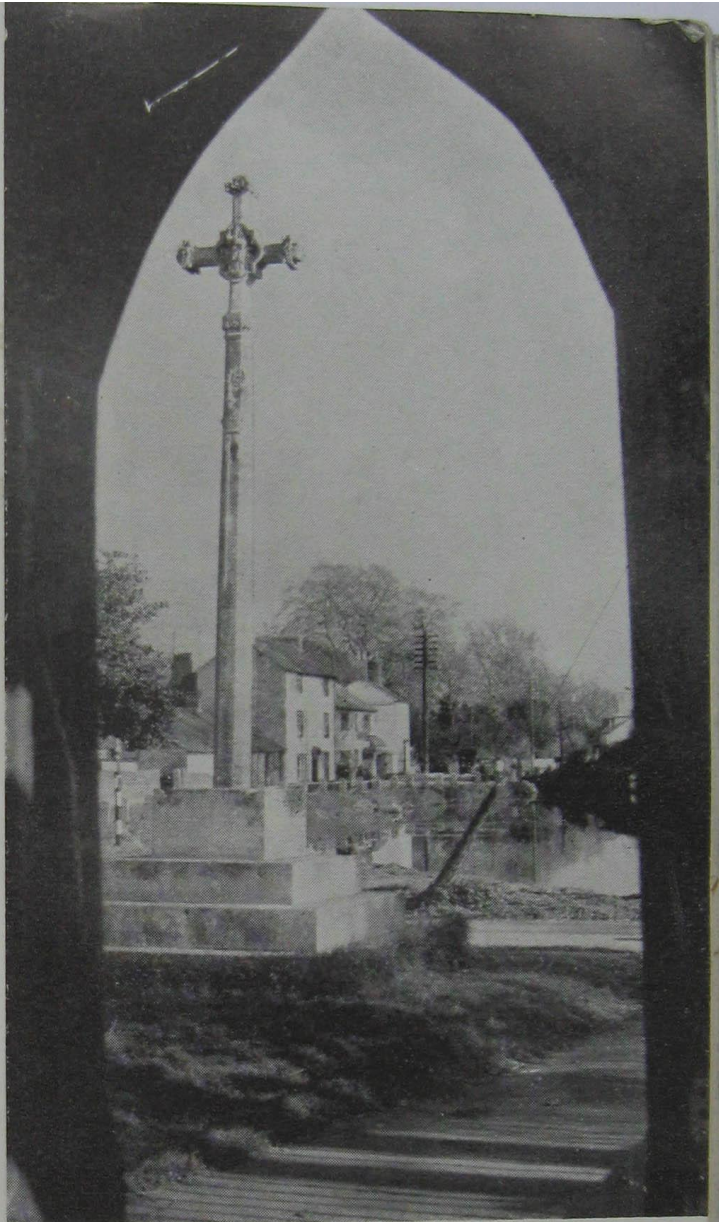

Melverley Church, ten miles from Oswestry, is a fine example of half-timbered "wattle and daub" building. It dates from the early 15th century.



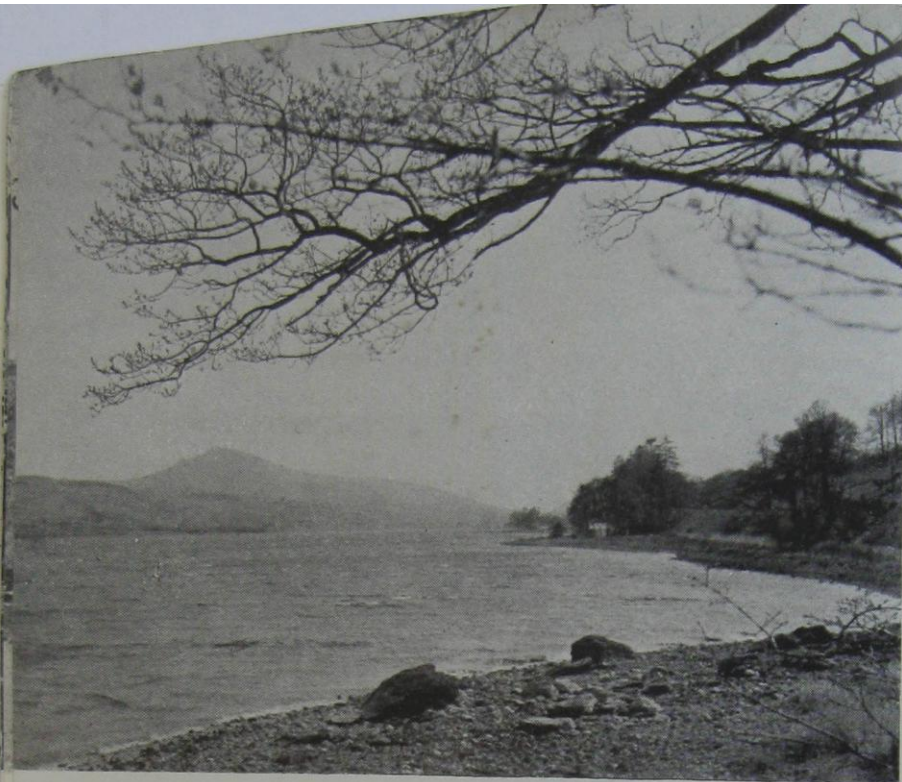

Bala Lake is the largest natural sheet of water in Wales and is a favourite haunt of anglers.

Plain and primitive in appearance the ancient church of St. Garmon, Llanfechain, possesses many interesting features. The registers begin with 1603, and the pulpit bears the date "Ano 1636."







Llansilin, six miles from Oswestry, is a pleasant afternoon's run through varied and interesting scenery.

The majestic Berwyn mountains towering over the village of Llangynog and the upper part of the Tanat Valley.







A view of part of Cynrybwch where Oswestry races used to be held.

PHOTOS MOSTLY TAKEN BY JOAN ENGLISH;  
AERIAL VIEW BY AERO FILMS.



**TRADE AND PROFESSIONAL DIRECTORY****A****ACCOUNTANTS Tel. No.**

Edwards, D. R., 68 Roft St.	2897
Evison, G. A., 60 Willow St.	2044
Eyres, Frank, 10 Smithfield Rd.	2443
Gittins, Thomas A., 28 Salop Rd.	2253
Morris, C. L., 6 Church St.	3151
Yaxley, Davies & Co., N.F.U. Buildings, English Walls	2043

**AGRICULTURAL ENGINEERS**

See Engineers Agricultural,  
Ironmongers, Hardware  
Merchants.

**AIR TRAINING CORPS**

Collins, Flt. Lt., Westminster Bank	2857
--	------

**AMBULANCE**

Oswestry Ambulance Depot, Morda Rd.	3543
--	------

**ANIMAL BOARDING HOME**

Faulks, M., The Hollies, Salop Rd.	2105
---------------------------------------	------

**ANIMAL FOODS**

See also Cattle Food Manufacturers.	
North Shropshire Farmers Ltd., Leg St.	2085

**ANIMAL WELFARE**

R.S.P.C.A., Llwyn Menai, Oak Drive	2613
---------------------------------------	------

**ANTIQUe & ART DEALERS**

Brown, Oswald Rd.	—
Fighting Cocks, Beatrice St.	3346
Jones, W. E. (J. J. Howell) 18 Beatrice St.	3549

**ARCHITECTS & SURVEYORS**

Edwards & Morton, 5 Lower Brook St.	3054
Fox-Davies, S., Salop House, Salop Rd.	3289
Whitmore, Gerald, 6 Church St.	2844

**ARMY**

Officers' Mess, Wingate Line, Park Hall Camp	2544
Sergeants' Mess, 312 Park Hall Camp	2108
Sergeants' Mess, Park Hall Camp	3041

**ASSOCIATIONS**

(See Societies and Associations)

**AUCTIONEERS & VALUERS**

Dodd, K. Hugh & Bowen, Bailey St.	2528
Hall Wateridge & Owen, 18 Smithfield Rd.	3303
Malcolm & Evans, N.F.U. Building, English Walls	2696
Oswestry Cattle Auctions, 17 English Walls	3547
Lloyd, Norman R. & Co., 13 English Walls	3243
Rogers, William, Smithfield	3080

**B****BABY LINEN**

Babyland, 18 Bailey St.	2845
Ingrams, Bailey St.	—
Wolstenholme, Betty, 21 Leg St.	3437

**BAKERS & CONFECTIONERS**

Clarke, B., 3 Church St.	2045
Clarke Bros., Bailey St.	2339
Clay, G. M., 65 Church St.	3574
Jane's Pantry, Beatrice St.	—



*What's  
your  
line?*

Whatever it is you're sure to find something to interest you at Smith's. In the stationery department you'll find everything from pencils to typewriters, and there is a wide selection of books and magazines for everyone.

**W. H. SMITH & SON**

THE LIBRARY, OSWESTRY. TELEPHONE 3241

FOR  
QUALITY  
AND  
SERVICE  
PHOTOGRAPHIC  
TOILETS

**R. & R. B. REEVES LTD.**

**CHEMIST AND OPTICIAN**

**1 CHURCH STREET  
OSWESTRY**

**Tel. 2040**



## OSWESTRY GUIDE

### BANKS

Barclays Bank Ltd., Cross St.	3073
Lloyds Bank Ltd., 32 Church St. ... ..	242
Martins Bank Ltd., 24 Cross St. ... ..	2520
Midland Bank Ltd., The Cross ... ..	3328
Midland Bank Executor & Trustee Co. Ltd., 5 & 7 Beatrice St. ...	2261
National Provincial Bank Ltd., The Cross ... ..	3105
West Midland Saving Bank	3186
Westminster Bank Ltd., Church St. ... ..	2857

### BILLPOSTERS

Morley, F. A., 4 Salop Rd.	3419
----------------------------	------

### BOOKSELLERS

Lexicon Book Co. Ltd., Leg St. ... ..	3155
Smith, W. H. & Son. Ltd., Cross Street ... ..	2241

### BOOT & SHOE REPAIRERS

Blomer, S., Leg Street ... ..	—
Corlett, Beatrice St. ... ..	—
Hughes, Harry, Bailey St. ...	—
Jordan, H. E., Willow St. ...	—
Shoecraft, Leg St. ... ..	—
Waltons, Market St. ... ..	—
White, D., Salop Rd. ... ..	—

### BOOT & SHOE RETAILERS

Baker, J. & Sons, Ltd., 23 Cross St. ... ..	3269
Cranston Shoes Ltd., 10 The Cross ... ..	2477
Lennards Ltd., Church St.	—
Lotus & Delta Ltd., 34 Willow St. ... ..	3582
Mansfields Ltd., Cross St.	—
Oliver, George, Ltd., 2 The Cross ... ..	—
Oswestry Industrial Co-operative Society Ltd., Beatrice St. ...	2016

Stead & Simpson, Bailey St.	—
True Form Boot Co., 18 Church St. ... ..	—
Turner, W. & E., The Cross	—

### BOYS' BRIGADE

Roberts, I. W. Mathews Flat	—
-----------------------------	---

### BOY SCOUTS ASSOCIATION

See Societies.

### BRITISH RAILWAYS

All Departments, Oswestry Station ...	2291
--	------

### BUILDERS & CONTRACTORS, ETC.

Barlow, J. & Son, Gobowen Rd. ... ..	3036
Jones, D. & Son, 98 Albert Rd. ... ..	2430
Pritchard, H. & Sons, Oak St. ... ..	2963
Swain & Evans, 3 Park Terrace ... ..	3411
Watkin & Co. Ltd., 18 Oswald Rd. ... ..	2207

### BUILDERS' MERCHANTS

Building Materials Supply Stores (Shrewsbury) Ltd., English Walls ... ..	2192
--	------

### BUILDING SOCIETIES

Abbey National Building Society, 3 Upper Brook St.	2315
Halifax Building Society, 35 Bailey St. ... ..	2528

### BUTCHERS

Baxters (Butchers) Ltd., 12a Leg St. ... ..	2308
Boffey, J., The Quadrant ...	3410
Clayton Ltd., New St. ...	2300
Davies, J. & W., 29 Willow St. ... ..	3365
Eastmans Ltd., Bailey St. ...	3094
Hampson, E., Beatrice St.	2087
Jones, R. & Sons, 29 Leg St.	3183



**WHEN SHOPPING IN OSWESTRY**

— *remember to call in at* —

**THE TWO-IN-ONE SHOP  
THE RECORD CENTRE AND  
TELEVISION CENTRE**

(R. M. Roberts & Son

Mrs. M. S. Roberts)

**2 & 4 NEW STREET, OSWESTRY**  
Tel. 2682

*EVERYTHING FOR HOME  
ENTERTAINMENT*

RECORDS : T.V. : RADIO : TAPE  
RECORDERS : RECORD PLAYERS  
TELEVISION RENTALS  
AND EVERYTHING ELECTRICAL

**QUALITY MOTOR  
BODYWORK**

*SPECIALISTS IN*

**ACCIDENT REPAIRS**

*TO YOUR COMPLETE SATISFACTION*

**ARTHUR HARDING  
LIMITED**

**MOTOR BODY WORKS  
SALOP ROAD and ROFT STREET  
OSWESTRY**

Telephone 3591

Telephone 3591



## OSWESTRY GUIDE

### CHURCHES

Brethren, The, Albert Road	—
Christian Science, Lower Brook St.	—
English Baptist, Salop Rd.	—
English Congregational, Christ Church, Arthur St.	—
English Methodist, Beatrice St.	—
English Methodist, Ebenezer, Chapel St.	—
English Presbyterian, Oswald Rd.	—
Holy Trinity, Salop Rd.	—
Holy Trinity Mission Room, Beatrice St.	—
Llanrhaeadr Methodist Circuit, The Rev. N. L. Williams, Yr Wylfa, Victoria Rd.	2925
Our Lady the Help of Christians and St. Oswald (R.C.) Upper Brook St.	2248
St. David's Welsh, Welsh Walls	—
St. Nicholas (Mission) Castle St.	—
St. Oswald's Parish Church, Church St.	—
Salvation Army Barracks, King St.	—
Welsh Baptist, Penuei, Castle St.	—
Welsh Congregational Chapel, Hermon, Chapel St.	—
Welsh Methodist, Horeb, Victoria Rd.	—
Welsh Presbyterian, Seion, Park Avenue	—

### CINEMAS & THEATRES

Army Kinema Corporation, Globe Cinema, Park Hall Camp	2887
Century, New St.	2342
Granada, Leg St.	2341

### CLERGY

Boulton, Rev. T. O. (C. of E.) The Vicarage	3467
--	------

Davies, Rev. G. G. (Welsh Meth.), Park Ave.	—
Hunter, Rev. W. T. (Congregational), 31 Roft St.	2515
Morgan, Rev. E. A. D. (C. of E.), Golden Grove, Trefonen	2449
Morris, Rev. J. J. (Congregational), The Manse, Trefonen	2760
Frith, Rev. S. (Methodist), 88 Park Avenue	2213
Saunders, Rev. H. P. (C. of E.) Holy Trinity Vicarage, Salop Road	2540
Stanley, Rev. A. (C. of E.), The Rectory, Trefonen	3417
Thorp, Rev. J. E. (Methodist), Shaftesbury, Roft St.	3063
Williams, Rev. Boaz, 14 Castle St.	2252
Williams, Rev. N. L. (Methodist), Yr Wylfa, 6 Victoria St.	2925
Williams, Rev. J. Price (Presbyterian), Pen-y-Garth, Armillan Close	2830

### CLOTHIERS, RETAIL

Gracies, Ltd., 32 Bailey St.	3530
------------------------------	------

### CLOTHING MANUFACTURERS

Williams, Clifford & Son, Ltd., Whittington Road	2017
---	------

### CLUBS

(See also SOCIETIES).	
Badmington, Oswestry Baths	3450
Bar-Bell: Mr. Shaw (Hon. Sec.), 33 Hammonds Place, Gobowen	—
Black Cat Jazz Club, 20 Church St.	—
Breidden Bowmen: A. Butler, Maserfield, Pant	—
Business & Professional Women's: Mrs. Fisher, Chelwood, Oak Drive	2625



# J. FRANCIS & SON

*PERSONAL SERVICE*

GROCERS & BAKERS

still bake that sweet, nutty, crusty  
loaf the old-fashioned way . . . . .

AND SPECIALISE IN BAKING  
ORGANIC WHOLE - WHEAT  
BREAD FROM SHROPSHIRE  
WHEAT

HOME BAKED HAM — HEALTH FOODS

22-24 WELSH WALLS, OSWESTRY  
Tel. 2908

# A. JESSON & SON

C.M.B.H.I.

*Watchmakers & Jewellers*

38 WILLOW STREET  
OSWESTRY

Phone 2971

Phone 2971

SPECIALISTS IN  
WATCH & CLOCK  
REPAIRS



## OSWESTRY GUIDE

Colemere Sailing Club: D. H.  
Dickinson, Eastgate,  
Morda Road ... 2943

Ex-Service Men's Club:  
Mr. Sandom (Sec.),  
Bailey St. ... —

Fencing, Oswestry Baths ... 3450

Judo, Park Hall Camp ... —

Junior Leaders Club,  
Clarks', Bailey St. ... —

Labour Club, Beatrice St. ... —

Llanymynech Golf Club,  
1 Llanymynech Hill,  
Llanymynech ... —

Oswestry Archery Club:  
P. Richards, Sports Shop,  
Willow St. ... —

Oswestry Arts Club: Miss  
G. P. Jones & Mrs. Durman  
(Hon. Secs.), The Little  
Theatre, Clubroom,  
Oswald Rd. ... —

Oswestry Athletic: R.  
Meredith (Sec.), Grassmere,  
Cabin Lane ... —

Oswestry Cricket: J. T.  
Morgan (Sec.), Glenowen,  
Middleton Rd. ... 3006

Oswestry District Con-  
servative, Willow St. ... 3053

Oswestry Floral: Miss June  
Griffiths, 8 Chapel St. ... —

Oswestry Town Football:  
F. A. Peters (Sec.),  
Lymehurst, Twmpath,  
Gobowen ... 388

Oswestry Golf: H. S. Barlow  
(Sec.), Queens Head ... —

Oswestry Music, H. C.  
Moore-Bridger (Sec.),  
Glendale, Morda Rd. 2497

Oswestry Old Folks': M. Hall,  
26 Monkmoor Rd. ... —

Oswestry Rotary : H. Bird  
Jones (Sec.), Queens  
Hotel ... 2024 & 3029

Oswestry Villa Football  
Club, Premier Hall, Bailey  
St. (Sec.), F. N.  
Eke ... 2145

Oswestry Women's Friendly  
Club. Mrs. F. M. Sellers,  
Brooklands, Middleton  
Rd. ... —

Police and Fire Services  
Club, Horsemarket,  
(Sec.), Bill Youens ... —

Shropshire County Cricket:  
S. L. Robinson (Sec.),  
98 Copthorne Rd.,  
Shrewsbury ... —

Shropshire Sailing Club:  
Miss Chaplain (Sec.), Three  
Trees, Kennedy Rd.,  
Shrewsbury ... —

### COAL & COKE MERCHANTS

Jones, D. E., Cross St. ... —

Martin, W. & Co.,  
30 Oswald Rd. ... 3092

Milner, Tom & Son,  
Coal Wharf ... 3570

Williams, Joseph & Co.,  
Cambrian Wharf ... 2029

### COLLEGE OF FURTHER EDUCATION

College of Further Education,  
College Rd. ... 3067

### COMMISSION AGENTS

Barnett, Ernest, Westholme  
... 2257 & 2258

Lightwood, Bill  
Arthurs Yard ... 2271 & 2275

Nicholls, H. W.,  
Chapel St. & Albion Hill  
3204, 3206 & 3207

### CONFECTIONERS & TOBACCONISTS

Cooke, A., 14 Oswald Rd. ... —

Tudor, M. H.,  
1 Lower Brook St. ... 3242

### CONFECTIONERS

Aggies Candies, Brookhouse  
Estate ... —

Bell, P., 17 Bailey St. ... 2339



**EVERY TYPE OF ELECTRICAL  
INSTALLATION**

*should be exactly installed, and only by  
highly skilled and experienced electricians*

**D. A. GRIFFITHS**  
(OSWESTRY) LTD.

**4 WILLOW STREET, OSWESTRY**  
Telephone 2173

**OVER 30 YEARS' EXPERIENCE**

offer you only the Very Best in Everything concerning

**ELECTRICAL INSTALLATIONS AND  
APPLIANCES — DOMESTIC or INDUSTRIAL**

**OUR SPECIALITY IS**

**COMPLETE FARM INSTALLATIONS**

We stock Cookers, Refrigerators, Carpet Sweepers,  
Wash Boilers, Washing Machines, etc.,

Television Sets, Radiograms, Tape Recorders,  
Amplifiers, Loudspeakers, Etc.

L E T . . . . .

TELEPHONE 2091

**R. J. CHRISTIAN LTD.**

*Watchmaker, Jeweller and Silversmith*

**21 BAILEY STREET, OSWESTRY**

**— BE YOUR GUIDE —**

for all your Sporting Prizes and Trophies  
including CUPS—PLAQUES—MEDALS etc.

*Large selection to choose from*

●  
We also have a comprehensive stock of  
**WATCHES, CLOCKS and JEWELLERY**  
to suit all tastes

●  
Agents for: BUREN, RONE, AVIA, SERVICE  
and INGERSOLL WATCHES  
Established over Half a Century



## OSWESTRY GUIDE

Chocolate Box, Bailey St. —  
 Clark, J. E., Willow St. ... —  
 Corbett, W., The Cross ... 2251  
 Ferguson, G., Beatrice St. —  
 Higgs, Miss, 30 Willow St. 3587  
 Meesons, Ltd., The Cross —  
 Merrick, Miss, Leg St. ... —  
 Candy, Miss, Granada, Leg St. ... —  
 Petries, 78 Willow St. ... —  
 Salter, E. M., Beatrice St. —  
 Vaughan, D. E., Beatrice St. —  
 Vernons, Beatrice St. ... —  
 Walker, A., Beatrice St. ... —

### CORN MERCHANTS

Clark, E., Woolston: Knockin 214  
 Griffiths, W., 43 Bailey St. 3363

### CORSETIERE

Mumford, Mrs. P.,  
 20 The Terraces, Morda 2734

### COUNTY COURT OFFICE

County Court Office,  
 Smithfield St. ... 2127

### CUSTOMS & EXCISE, H.M.'s

Customs & Excise, H.M.'s,  
 Assembly Room,  
 Arthur St. ... 2710

### CYCLE AGENTS & DEALERS

Curry's Ltd., 13 Church St. 2779  
 Halford Cycle Co. Ltd.,  
 3 Willow St. ... 3573

## D

### DAIRYMEN

Baker, G., 2 North Drive,  
 Whittington  
 Whittington Castle 346  
 Gandy, F. A., 64 Upper  
 Church St. ... 2114  
 Harley, H. E., 99 Willow St. 2756  
 Jones, Evan, 74 Roft St. ... 3415  
 Kempster, G. F.,  
 The Old Port Farm ... 3050

Moores, G. E., The Bungalow,  
 Whittington Rd., Whittington,  
 Oswestry ... 2196  
 Oswestry Industrial Co-opera-  
 tive Society Ltd.,  
 Beatrice St. ... 2016  
 Thomas, E. Birch, Creamery 2021  
 Williams, E.,  
 5 Porkington Terrace ... 3147

### DANCE BANDS

Riley, George, Alpine House,  
 Victoria Rd. ... 2888

### DANCE HALLS

Plaza Ballroom, Oswald Rd. 3466  
 Victoria Rooms, Roft St. 2354

### DANCING SCHOOLS

Castle School of Dancing,  
 N.F.U. Rooms, English  
 Walls ... —  
 Griffiths, June, 4 Willow St. 2173  
 James, Jack, 31 Bailey St. 3846

### DENTAL MECHANIC

Ellis, J. W., 2a Upper  
 Church St. ... 2038

### DENTISTS

Broadbent, B. T., Church St. —  
 Civil, J. N., 39 Church St. 3074  
 Cumpsty, J., 5 Olwen Terrace,  
 Chapel St. ... 2429  
 Evans, Edgar, 21 Salop Rd. 2740  
 Kidner, H. B., The Poplars,  
 Willow St. ... 3532  
 Pugh, Miss E. M., Plaza  
 House, Oswald Rd. ... 3466  
 Woodward, T. Haddon,  
 Oswyn House, Oswald Rd. 2424

### DOCTORS

Cadbury, E. P., Westcroft,  
 Hampton Rd. ... 3400  
 (Surgery), Ty Maen,  
 Lower Brook St. ... 3444  
 Fitt, T., 39 Church St. ... 2501  
 Green, P. G., 34 Church St. 2929



# MERVYN'S

4 OSWALD ROAD, OSWESTRY  
(Opposite Queen's Hotel)

*EVERYTHING FOR THE  
SMART WOMAN  
FASHIONABLE MILLINERY  
BEST QUALITY COATS & GOWNS  
SPECIALISTS IN CORSETRY &  
UNDERWEAR*

●  
PERSONAL ATTENTION & COURTESY

## J. ALEXANDER BUTLER

F.G.I.

*FOOD SPECIALIST*

●  
DELICACIES FROM THE CONTINENT  
AND THE FAR EAST, TOGETHER  
WITH ALL THE CHOICEST FOODS OF  
GREAT BRITAIN AND THE COMMON-  
WEALTH

●  
*Courtesy and Personal Service in  
Hygienic Surroundings*

●  
27 WILLOW STREET, OSWESTRY  
Tel. Oswestry 2683



## OSWESTRY GUIDE

John, A. H., 39 Church St.	2501
Johnson, D. J., Ty Maen, Lower Brook St. ... ..	3444
(Night) ... ..	3426
Lloyd, M. Halden, 34 Church St. ... ..	2929
(Private) ... ..	2555
Lutton, A., Castle House ...	3143
(Private) ... ..	2684
Madden, T. B., Castle House	3143
(Private) ... ..	3287
Smithson, W. E. 39 Church St. ... ..	2501
(Private) ... ..	2184
Symon, H., 39 Church St.	2501
(Private) ... ..	3594
Turner, Gardiner, Castle House ... ..	3143
(Private) ... ..	2555

### DRAPERS & OUTFITTERS

See also TAILORS.

Baird, J. & R., Oswald Rd.	3140
Bradley's Drapery Stores Ltd., Glasgow House, Cross St.	2004
Hughes, R. & R. & Co., The Cross ... ..	2401
Oswestry Industrial Co-opera- tive Society, Ltd., Beatrice St. ... ..	2016

### DRAPERS

Nunnerley's, 24 & 26 Leg St.	3056
Pearce, E. M., 24 Salop Rd.	3337

### DRIVING SCHOOLS

See MOTORING SCHOOLS.

### DYERS & CLEANERS

Affords Ltd., 22 Bailey St.	3048
Belle Vue Cleaners, Beatrice St. ... ..	3250
43a Willow St. ... ..	3296
Johnsons Bros., Cross St. ...	—
Pullars of Perth Ltd., Willow Street ... ..	—
Qualitie Klene, Cross St. ...	3046
Salop Cleaners, Willow St.	—
Sketchleys, Leg St. ... ..	—

## E

### EGG PACKING STATION

Egg Packing Station, Oswald Rd. ... ..	3540
---	------

### ELOCUTION TEACHER

Godwin, Norah, 40 Church St. ... ..	2093
--	------

### EMPLOYMENT EXCHANGE

Employment Exchange, 52 Salop Rd. ... ..	2391
---	------

### ENGINEERS, AGRICULTURAL

(See also IRONMONGERS.)

Arnold, Isaac & Co., Upper Church St. ... ..	3502
Burgess, F. H., Ltd., 8 Smithfield St. ... ..	2355
Rogers & Jackson Ltd., Whittington Rd. ... ..	2201
Kerosene Division, Whittington Rd. ... ..	2713
Building Division, Oswald Rd. ... ..	3333
Thomas, Edward & Co. Ltd., The Cross ... ..	3271

### ESTATE

Brogyntyn Estate Co., Underhill ... ..	2027
---	------

## F

### FARMERS

Davies, B. W., Llawrypant, Selattyn ...	2770
Davies, D. T., Bryn-Celyn, Trefonen ...	2905
Davies, F., Park Hall Farm, Whittington ... ..	2175
Davies, O. M., Summerhill Farm, Racecourse Rd. ...	2853
Davies, R. A., Bwlch Farm, Llanforda ... ..	3561
Davies, S., Woodlands, Llanforda ... ..	2535



NEWAGENTS  
TOBACCONISTS  
CONFECTIONERS  
and  
STATIONERS

**S. LAWRENCE & SON**  
LIMITED

67 CHURCH STREET, OSWESTRY

Tel. 2687

EARLY  
and  
PROMPT  
DELIVERY  
SERVICE

IN NEWSPAPERS,  
PERIODICALS, ETC.

### THE "COACH & DOGS" RESTAURANT

42 Church Street, OSWESTRY

Tel. 2782

LUNCHEONS : TEAS : MORNING COFFEE : HOME MADE-CAKES



OUR PICTURE SHOWS THE PLEASANT INTERIOR



# OSWESTRY GUIDE

Durnell, Nellie, Sycamores, Sweeney Mountain, Llynclys ... ..	2400	Jones, Walter H., Llanforda Farm ... ..	3309
Eccleston, A. E., Higher Vron Selattyn ... ..	2492	Lawrence, F. A., Mid Crossing Farm, Sweeney Mountain, Llynclys ...	3235
Edwards, E. W., Top Forest Farm ... ..	3173	Lawrence, W. A., Upper Sweeney Farm, Llynclys	3034
Edwards, R. I., Rhandir Farm ... ..	2661	Lewis, D. N., Middleton Farm, Middleton Rd. ...	2313
Evans, E. T., Crumpwell, Maesbury ... ..	3432	Lloyd, George, Trefonen, Vron ... ..	2704
Evans, H. L., Cynynion Fawr, Rhydycroesau ...	2733	Lloyd, J. P., Cleveland Farm, Rhydycroesau ...	2945
Evans, R. E., Pentre Coed Farm, Maesbury ... ..	2592	Lloyd, W., Underhill Farm, Trefonen ... ..	2318
Foulkes, E. J., Selattyn Lodge ... ..	2780	Owen, G. S., The Laurels Farm, Sweeney ... ..	2901
Foulkes, J., Holly Cottage Farm, Selattyn ... ..	2763	Parker, G. E., Cabin House Farm, Middleton ... ..	3339
Foulkes, P., Crown House, Selattyn ... ..	2784	Parry, M. J. & Son, Coppice Farm ... ..	3331
Gittins, John, Nant Farm, Morda ... ..	2686	Price, C. J., Weston House Farm, Morda ... ..	3473
Glover, S., Gronwen Farm	2670	Price, J. E., Maesbury House	3025
Hanmer, W. G., White House, Middleton ... ..	3332	Pugh, I. J., Bwlch Farm, Trefonen ... ..	2930
Houlston, M. E., Byg, Racecourse ... ..	3475	Raine, Mrs. E., Pool Farm, Middleton ... ..	2131
Hughes, Gwyrfa, Plas Offa, Trefonen ... ..	3440	Rees, T. J. M., Weston Farm, Weston Lane ...	3555
Jackson, Frank, Pentre Shannel ... ..	2650	Roberts, J. N. & Son, Lower Vron Farm, Pant Glas ... ..	3060
Jones, D. Lloyd, Henblas Farm, Rhydycroesau ...	3413	Roberts, M. J. & Sons, Orsedd Wen Farm ... ..	3035
Jones, E., Nant-y-Gollen, Rhydycroesau ... ..	2539	Steele, James, Treflach Hall	2188
Jones, Miss E., Brongoll Farm ... ..	3133	Steele, R., Moelydd Farm, Trefonen ... ..	2898
Jones, J. D., Unicorn House, Middleton Rd. ... ..	3258	Suckley, J. R., Brogyntyn Home Farm ... ..	2537
Jones, J. P., Lower Forest Farm ... ..	2836	Thomas, G. E., Tydraw, Treflach ... ..	2433
Jones, J. T., Coed-y-Goe ...	3503	Thompson, W. W., Mile House Farm ... ..	3535
Jones, R., Treflach Farm ...	2170	Tomley, A. F., Uchaf Farm, Racecourse ... ..	2815
Jones, R. Lloyd, Bryn-y-Mapsis ... ..	2344	Tomley, G. E., Top House Farm, Middleton ... ..	2176
Jones, R. Lloyd, Llynclys Hall Farm, Llynclys ...	2434	Tomley, P. E., Llys Farm, Middleton ... ..	3121
Jones, W. A., Cynynion, Rhydycroesau ... ..	3552		



*Drink with your friends in  
a friendly atmosphere at the*

## **GOLDEN TANKARD**

(by the main Church Street Car Park)

OSWESTRY

*Border Ales Draught & Bottled  
Continental Selection of Wines  
and Spirits*

**GET THE MOST OUT OF  
YOUR CAR**

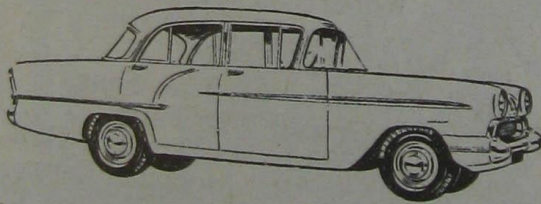

**SPRAYING  
and  
CELLULOSING  
All classes of  
BODYWORK**

**EXPERT REPAIRS and MAINTENANCE**

Filling Station open 8.30 a.m. to 8 p.m.

Sundays 9.30 a.m. to 8 p.m.

**WORRALL'S  
GARAGE**

**SALOP ROAD (Tel. 2803)**

**OSWESTRY**



## OSWESTRY GUIDE

Vaughan, G. C. B., Weston Farm	3035
Weston, W. R., Old Cross Foxes, Llawnt	2981
Williams, D. A., Nant Farm	2686
Young, G., Ty Stanley, Sweeney	3068

### FIRE BRIGADE

Fire Station, Horsemarket (Administrative calls only)	3341
Fire Station (In EMERGENCY call Operator and ask for "FIRE"; use 999 where avail- able).	

### FISH, GAME & POULTRY DEALERS

Crofts, 16 Bailey St.	2647
Hartnell, T. H., 27 Church St.	3187
Smith, F. C. W. & A., 12 Leg St.	3109

### FISH RESTAURANTS

Conway, Willow St.	—
Fish & Chip Shop, Llwyn Rd.	—
Fish & Chip Supper Bar, Beatrice St.	—
Francis, F., Oak St.	—
Owen's, Bailey Head	3165
67 Beatrice St.	3507
Salop Rd.	—
Rileys, Castle St.	—
Weaver, C. H., 19 Beatrice St.	2185

### FLOOR SPECIALISTS

Raisbeck, J. F. E., 23 Erw Wen, Morda	2937
--	------

### FLORISTS

(See also FRUIT MERCHANTS  
and FLORISTS).

Avondale Florists, 6 Leg St.	3227
Lloyd, W. H., 5 Bailey St.	3150

### FLOUR MILLERS & MERCHANTS

Peate, A. & A., Maesbury Hall Mills	3202 and 3210
--	---------------

### FORESTRY COMMISSION

Berwyn District Office, 17a Cross St.	2895
Beechwood, Oakhurst Rd.	2934

### FREE CHURCH COUNCIL

Pritchard, H. E. (Secretary) Bryn Derw, Hampton Rd.	—
--	---

### FRUIT & VEGETABLE SALESMEN—Wholesale

Abel, H. A., 4 Liverpool Rd.	3462
Donning, Strafford Ltd., Smithfield St.	2133
Worton, W. H., Arthurs Yard, Smithfield St.	2615

### FRUITERERS & FLORISTS

Marion's Stores, 1 Upper Brok St.	3409
--------------------------------------	------

### FRUIT MERCHANTS & FLORISTS

Dodd's Ltd., Church St.	2008
6 Leg St.	3227
Enterprise, 75 Beatrice St.	2182
4 Leg St.	2182
Salop Rd.	—

### FRUITERERS & GREENGROCERS

Biggs, W. E., 30 Upper Church St.	2136
Edwards, A., 42 Willow St.	—
Freemans, 28 Willow St.	3231
Hampson, Mrs. A., 60 Beatrice St.	3154
Hancox, C., Albion Hill	—
Jones, T. H., 7 Leg St.	2994
Lewis, A., Beatrice St.	—
Martin S., 44 Willow St.	—
Waterworth, James & Sons, 7 Willow St.	3169
Wilson, George, 45 Church St.	3005

### FUNERAL DIRECTORS

(See UNDERTAKERS).



# G. W. KAY & CO.

31 CHURCH ST., OSWESTRY  
(next to CAR PARK)

## ● HIGH CLASS TOBACCONIST ●

JAMAICAN & HAVANA CIGARS

DUNHILL & LOEWE PIPES

*Always in Stock*

\*

## ● FANCY GOODS & STATIONERY ●

*by all leading manufacturers*

\*

*We invite you to walk round our showroom*

Fitting Specialists for 'Gold Cross' shoes, which we  
stock in multiple fittings

*'K', Van-Dal, Clark, Airborne, Swan, Barker,  
Cinderella and Skerry Shoes*

●

*Clark's and Jumping Jack Shoes for Children  
(all children's feet measured for length,  
width and girth)*

●

## CRANSTON SHOES LTD.

10 THE CROSS

OSWESTRY

Phone . . . . . 2477

Excellent Clark Repair Service for all  
makes of shoes



## OSWESTRY GUIDE

### FURNISHERS

Aston, S. & Son, Ltd.	
16 Cross St. ... ..	3434
Lloyd's, 35 & 37 Leg St. ...	2666

### FURNITURE DEALERS

Dales Bros., 1 Willow St.	2511
Hollywell, E. C., Beatrice St.	
& English Walls ... ..	3449
Hollywells Furnishing Stores,	
27 Cross St. ... ..	2310
Wholesale Furnishers,	
Bailey Head ... ..	—

### FURNITURE REMOVERS

Express Motor Carriers	
(Oswestry) Ltd.,	
4 Smithfield St. ... ..	3264
Jones, 20 Victoria St. ...	2863
Thomas, J. E. & Sons,	
Welsh Walls ... ..	2412

## G

### GARAGES

(See MOTOR GARAGES).

### GAS UNDERTAKING

West Midland Gas Board,	
Cross St. ... ..	2363

### GENTLEMEN'S WEAR

(See OUTFITTERS).

### GIRL GUIDES

(See SOCIETIES).

### GROCERS

Aggies Candies,	
Brookhouse Estate ...	—
Allen, C. E., 1 Gatacre Rd.	—
Barnett, E., 62 Beatrice St.	—
Beckitt, E. E.,	
The Stores, Treflach ...	2577
Bennett, Mrs.,	
9 Upper Brook St. ...	—

Boote, George W.,	
Farmfare, 25 Cross St.	2007
Butler, J. A., 27 Willow St.	2683
Deans, Beatrice St. ...	—
Dutton, G. & Son,	
2 Bailey St. ... ..	—
Ellis, W., P.O. Stores,	
Trefonen ... ..	2864
Evans, E. C. & Son, Vyrnwy	
Stores, 53 Church St. ...	3125
Everett's Stores,	
Gobowen Rd. ... ..	3249
Francis & Sons, 21 Cross St.	3531
Beatrice St. ... ..	—
Francis & Sons, The Stores,	
Rhydygroesau ... ..	2942
Francis, J. & Son,	
24 Welsh Walls ... ..	—
Higgins, J., The Corner	
Shop, York St. ... ..	2077
Home & Colonial Stores,	
6 Church St. ... ..	3406
Howell, W. T.,	
56 Salop Rd. ... ..	2376
Irwin, J. & Sons & Co. Ltd.,	
Bailey St. ... ..	2305
Jones, A. & T., Beatrice St.	—
Jones, E. B., Church St. ...	—
Jones, R., Leg St. ... ..	2856
Lewis, George, Llwyn Rd.	2073
Martins Stores,	
1 Gatacre Rd. ... ..	2753
Martins Stores, Trefonen ...	2914
Mason, George J. Ltd.,	
The Cross ... ..	2023
Maypole Dairy Co. Ltd.,	
11 The Cross ... ..	3101
Melias Ltd., The Cross ...	—
Parry, G., 82 Willow St.	3447
Phillips's Stores Ltd.,	
21 The Cross ... ..	3305
Robinson, E., Lower	
Brook St. ... ..	—
Vaughan, D. F.,	
1 Gobowen Rd. ... ..	2064
Watkins, G. H.,	
Victoria Stores ... ..	2384
Yeadon, Laburnum Drive	—
Owen, Thomas (Oswestry) Ltd.,	
Coney Green ... ..	3558



If you like GOOD FOOD, you'll like Dining here!  
SMARTS dinners have a fine reputation in  
Oswestry and Shrewsbury. They are GOOD!

When eating out remember SMARTS,  
you'll like our Service too! And our  
Hospitality is just as famous as our Home-  
cooked foods.

**SHREWSBURY CAFE CO. LTD.**  
(SMARTS)

3 & 15 CHURCH STREET  
OSWESTRY  
TEL. 2045

AND 15 MARKET STREET, SHREWSBURY

WEDDING RECEPTIONS A SPECIALITY

**HARRY MORRIS**  
FAMILY BUTCHER

●  
PORK PIES & PORK SAUSAGE  
A SPECIALITY

●  
*Business run under Personal Supervision at*

33 WILLOW STREET  
OSWESTRY

PHONE 3071



## OSWESTRY GUIDE

### H

#### HAIRDRESSERS

Davies, T. H., Beatrice St.	—
Glover, Beatrice St. ...	—
Glovers, Upper Church St.	—
Hancock, J., Bailey St. ...	3160
Jones, A. G., 15 Gatacre Rd. ...	2538
Lloyd, C. S., Albion Hill ...	—
Naylor, W. L., 6 Oswald Rd.	3111
Redman, S. C., 51 Church St.	2702
Regal Hairdressing Saloon, Coney Green ...	—
Williams, R. E., Albion Hill	2264

#### HAIRDRESSERS—LADIES

Barbara's, Leg St. ...	3077
Elizabeth's, 13 The Cross	2824
Hughes, Miss E. L., 43 Willow St. ...	2915
Jeanne, 9-11 Beatrice St. ...	—
Jones, Sheila, 99 Beatrice St.	3427
Naylor, W. L., 6 Oswald Rd.	3111
Rita, S., 59 Beatrice St. ...	3414
Tudor, 20 Oswald Rd. ...	2567
Vanity Fair, Upper Brook St. ...	—
Vron Hairdressing, 6 Cross St. ...	3423
Williams, R. E., Albion Hill	2264

#### HARDWARE MERCHANTS

Davies, T., Willow St. ...	—
North Shropshire Wholesale Traders Ltd., 5 Albion Hill ...	2227
Roberts, Robert & Sons, Beatrice St. ...	2571
Taverners, 36 Bailey St. ...	2831

#### HAULAGE CONTRACTORS

(See also CARRIERS).	
Cadwallader Bros., Stone House, Weston Cotton ...	3034
Davies, R. (E.M.C. Ltd.), Smithfield St. ...	3264
Eccles, J., 97 Beatrice St.	3119
Edwards, P., Holly Cottage, Racecourse ...	2568

Morris, H. O., The Firs, Gwerny Brenin ...	3588
North Shropshire Transport, Mel Thorp, Coppice Drive	3402
Ormerod, K. D., Trefonen	2744
Powell, A., The Bays, Morda ...	2104

#### HIRE PURCHASE FINANCIERS

Practical Clothing & Supply Co. Ltd., 9 The Cross ...	3522
--	------

#### HOME HELP SERVICE

Home Help Service, 32 Upper Brook St. ...	2534
--	------

#### HOSPITALS

Greenfields, Morda ...	3428
Morda House, Morda ...	2989
Orthopaedic ...	3251
Oswestry & District, Upper Brook St. ...	2766

#### HOTELS, INNS, ETC.

Barley Mow, Salop Rd. ...	2608
Mrs. A. Jandrell. Barley Mow, Trefonen, Oswestry ...	2924
C L. Pickup.	—
Bear Hotel, Salop Rd. ...	2546
Bell Hotel, Church St. ...	2229
H. B. B. Kitts.	—
Black Lion, Salop Rd. ...	2745
D. R. Ellis.	—
Boars Head, Willow St. ...	—
Bulls Head, Willow St. ...	2751
H. W. Nicholls ...	—
Butchers Arms, Willow St.	2560
Cambrian Inn, Gobowen Rd.	2559
R. J. Hughes.	—
Castle Hotel, Castle St. ...	2863
G. Daniels.	—
Cross Keys Inn, Cross St.	3429
Crown Hotel, Beatrice St.	2783
J. A. Owen.	—
Drill Inn, Morda, Oswestry	2032



# W. WATKIN & CO. LTD.

BUILDING  
AND  
CIVIL ENGINEERING  
CONTRACTORS

OSWALD RD., OSWESTRY

TELEPHONE 2207

# C. BRISTOW & SON

General — Furnishing — Estate and Builders'

IRONMONGERS

Implement Agents and Dairy Specialists



*Latest and up-to-date Designs in*  
GRATES and RANGES

*Hot and Cold Water Installations*

PLUMBING and REPAIRS

of every description



CHURCH ST. & SMITHFIELD RD.  
OSWESTRY

Telephone 3095



## OSWESTRY GUIDE

Eagles Inn, Bailey Head	3326
Ethelston, G. W., Guest House, Weston Lane ... ..	2543
Five Bells, Willow St. ...	—
Fox Inn, Church St. ...	3311
Leonard Harris.	—
George Hotel, Bailey St.	—
Golden Lion, Morda Rd.	—
Golden Tankard, Smithfield Rd. ... ..	—
Grapes Hotel, New St. ...	2958
Greengates Guest House, Morda Rd. ... ..	3300
Greyhound Hotel, Willow St.	—
King's Head Hotel, Church St. ... ..	2750
R. C. Morris.	—
Mechanics Arms, Gate St.	—
Oak Inn, Church St. ...	2304
J. H. Winskill.	—
Oaklands Guest House, Weston Lane ... ..	2543
Old Vaults, Church St. ...	2772
Original Ball Inn, Maesbury, Oswestry ... ..	2113
H. S. Turner.	—
Osborne Hotel, Bailey St.	3051
Plough Hotel, Beatrice St.	2078
C. Lewis.	—
Queen's Hotel ... 2024 &	3029
Railway Inn, Beatrice St.	2723
Albert J. Moss.	—
Red Lion Hotel, Bailey Head	2781
Royal Oak Inn, Treflach, Oswestry ... ..	2455
E. W. Lloyd.	—
Star Inn, Bailey St. ...	3466
R. A. Williams.	—
Stonehouse, Church St. ...	—
Sun Hotel, Church St. ...	3433
G. C. Smith.	—
Three Pigeons, Albert Rd.	—
Welsh Harp, Upper Brook St. ... ..	—
White Horse Hotel, Church St. ... ..	2186
White Lion Inn, Willow St.	2529
Willow Tree, Willow St. ...	—
Wynnstay Hotel, Church St.	3038
(Visitors)	2665

## I

### ICE CREAM MANUFACTURERS

Brown Ice Cream Co. Ltd., Swan Lane Dairy ... ..	3178
---	------

### INLAND REVENUE

H.M. Inspector of Taxes, 52a Salop Rd. ... ..	2282
--	------

### INNS

(See HOTELS).

### INSTITUTES

Railway Institute, Gobowen Rd. ... ..	2489
--	------

### INSURANCE AGENTS & BROKERS

Heyworth, F., 3 Olwen Terrace ... ..	2933
Howell, John J., 18 Salop Rd. ... ..	2060

### INSURANCE COMPANIES

Blackburn Assurance Co. Ltd., 2 Cross St. ... ..	2817
Britannic Assurance Co. Ltd., 11 Salop Rd. ... ..	2333
Caledonian Insurance Co., 18 Salop Rd. ....	3100
Liverpool & London & Globe Insurance Co., The Cross ... ..	2644
London Guarantee & Accident Company Ltd., 15 King St. ... ..	3562
Pearl Assurance Co. Ltd., 9 The Cross ... ..	2103
Phoenix Assurance Co. Ltd., Oxford House, Leg St. ...	3562
Prudential Assurance Co. Ltd., Exchange Buildings ...	3112
Refuge Assurance Co. Ltd., 16 Salop Rd. ... ..	3233
Royal Insurance Co. Ltd., The Cross ... ..	2644



# CORBETT & CO.

WHOLESALE AND RETAIL  
CONFECTIONERS

5 THE CROSS  
OSWESTRY

TELEPHONE 2251

*Established 1905*

# NUNNERLEY'S

OUTSTANDING

SELECTION

AND VALUE

IN DRESS AND FURNISHING  
MATERIALS

HOUSEHOLD TEXTILES  
KNITTING WOOL AND  
HABERDASHERY

24-30 LEG STREET

Tel. 3056

OSWESTRY

Tel. 3056



## OSWESTRY GUIDE

Royal Liver Friendly  
Society, 17 Oswald Rd. 2764  
Scottish Insurance Corporation,  
5 Memorial Hall ... 3336  
United Friendly Assurance  
Co., Ltd., 2 Cross St. ... 2124

### IRONMONGERS

(See also ENGINEERS, Agricul-  
tural).  
Bristow, C., 22 Church St. 3095  
North Shropshire Farmers Ltd.,  
Leg St. ... 2458 & 2088

## J

### JEWELLERS

Christian, R. L., Bailey St. 2091  
Jesson & Son, 38 Willow St. 2971  
Northern Goldsmiths Co.,  
11 Church St. ... 2072

### JOURNALISTS

Hall, John, Park Green,  
Whittington, Oswestry ... —  
Williams, G. K.,  
34 Stewart Rd. ... 3021

## L

### LABOUR EXCHANGE

Labour Exchange,  
52 Salop Rd. ... 2391

### LADIES' WEAR

Downing & Strudwick,  
39 Church St. ... 2541  
Edwards, Harold, 6 New St. —  
Evans, Elsie, 37 Willow St. 3338  
Evans, Phyllis, Market St. 2553  
Florette Ltd., 20 Leg St. ... 2484  
Foulkes, Dorothy  
10 Church St. ... 3229  
Hughes, Albion Hill ... 2172  
Kitty, Madame Ltd.,  
59 Willow St. ... 3052  
La Boutique, Willow St. ... —  
Lewis, Mrs. S., 25 Willow St. 3197

Marguerite, Albion Hill ... —  
Mervyn's, Oswald Rd. ... 2330  
Tudor, Barclay,  
9 Willow St. ... 2144  
Willsons, Cross Market ... 2941

### LAND AGENTS

Williams, C. E. & Co.,  
Salop House, Salop Rd. 3288

### LAUNDRIES

Belle Vue Laundry Ltd.,  
6 Beatrice St. ... 3250  
43a Willow St. ... 3296  
Chow, C., Chinese  
Laundry, Beatrice St. ... —  
Oswestry Sanitary Steam  
Laundry, Park Green ... 2123

### LEATHER FACTORS & MERCHANTS

Evans, T. S. & D.,  
Oswald Rd. ... 3546

### LEATHER GOODS

Jones, Tom, Sadler, Leg St. —  
Taylor, A. & Son,  
23 Bailey St. ... 2705

### LIBRARIES

Lexicon Book Co Ltd.  
Leg St. ... 3155  
Oswestry Public Library  
Arthur St. ... 3211

## M

### MAGISTRATES' CLERK

Gittins, F., 41 Church St. 2712

### MARKET SUPERINTENDENT

Market Superintendent,  
Cross Market ... 2776

### MEAT SALESMEN

Woodward, Bill,  
Osborne Hotel ... 2626



The School with the **QUALIFIED** Instructors . . .  
**THE SCHOOL OF ADVANCED MOTORING**

R.A.C. Registered Instructors  
Learner and Advanced Tuition  
— Dual Control Cars —

Instructors hold all Recognised  
Advanced Driving Certificates

Information and Bookings at—

**"The Don", Albion Hill**

Tel. Oswestry 2264

Co-Principals and Instructors:

**KENNETH LIDGARD**  
Ex-Police Patrol Driver (1st Class)  
12 OAK DRIVE, OSWESTRY  
Phone: Oswestry 2483

**GEOFFREY GOODWIN**  
Diploma in Advanced Driving  
Instruction  
(The League of Safe Drivers)  
"HEDGEHOG HOUSE", PANT,  
OSWESTRY. Tel: Llanymynech 254

**THE EDWARDS LADIES SHOP**

6 NEW STREET, OSWESTRY

Phone 2511

- **BESPOKE TAILORING**  
COSTUMES — COATS — Etc.
- **EVERYTHING FOR RIDING**  
JACKETS — JODHPURS — BOOTS  
CRASH HELMETS — SWITCHES
- **TAILORED SLACKS & SKIRTS**  
"AERTEX" BLOUSES and UNDERWEAR  
"PETER FRENCH" SEPARATES  
"MARTYN FISHER" HOSIERY

△  
London Cut Moygashel Suits by "Laeta Ramage"



## OSWESTRY GUIDE

### MUSIC SELLERS & MUSICAL INSTRUMENT DEALERS

Read, N. E., Church Street —  
 Roberts, R. M. & Son,  
 2 New St. ... 2682

### MUSIC TEACHERS

Moore-Bridger, H. C.,  
 Glyndale, Morda Rd. ... 2497

## N

### NATIONAL FARMERS' UNION

Branch Secretary,  
 English Walls ... 2120

### NATIONAL SAVINGS MOVEMENT

Barber, E. B. (Secretary),  
 Lloyds Bank Ltd.,  
 Church St. ... 2426

### NEWSAGENTS & VENDORS

Grant, G. I., Arcade ... 2121  
 Jones, G. R., 23 Willow St. 3037  
 Morris, J. E. (Wholesale),  
 7 Oswald Rd. ... 2918  
 Nicholls, W. J.,  
 Albion Hill ... —  
 Smith, W. H. & Sons,  
 Cross St. ... 3241  
 Vaughan, 56 Beatrice St. ... 2295

### NEWSAGENTS AND TOBACCONISTS

Roberts, T. P. & Son,  
 2 Salop Rd. ... 2959  
 Woodward, Ltd.,  
 67 Church St. ... 2687

### NEWSPAPERS AND PERIODICALS

(See also PRINTERS)  
 Border Counties Advertizer,  
 Caxton Press, Oswald Rd. 3376  
 Cymro, Y,  
 Head Office: Caxton Press 3376

Liverpool Daily Post &  
 Echo Ltd., 5 Great  
 Western Offices,  
 Beatrice St. ... 3162  
 Oswestry Advertizer,  
 Caxton Press, Oswald Rd. 3376  
 Saturday Advertizer,  
 Caxton Press, Oswald Rd. 3376  
 Welsh Farm News,  
 Caxton Press, Oswald Rd. 3163  
 Woodalls Newspapers Ltd.,  
 Caxton Press,  
 Oswald Rd. ... 3374 & 3376

### NURSERYMEN & SEED MERCHANTS

Hancox, C., 13 Albion Hill 2250  
 Wilson, P. F. C., Nursery  
 Bungalow, Morda Rd. ... 2422

### NURSING APPOINTMENTS OFFICE

Nursing Appointments Office,  
 52 Salop Rd. ... 2191

### NURSES

#### (National Health Service)

Royston, Ferrers Rd. ... 3461  
 For Oswestry District:—  
 23 Woodside ... 3139  
 40 Caer Road ... 3282  
 4 Edward St. ... 2217  
 Relief Nurse,  
 Lawfield, Monkmoor Rd. 2988

## O

### OIL MERCHANTS

Jones, R. & A. & Son,  
 25 Middleton Rd. ... 2518

### OMNIBUS PROPRIETORS

Crosville Motor Services Ltd.,  
 Station Rd. ... 2402  
 Hampson, D. J.,  
 Red Lion Garage ... 3351  
 Lloyd, J. W. & Sons, Ltd.,  
 Welsh Walls Garage ... 2233



# **THOMAS OWEN**

**(OSWESTRY) LTD.**

**WHOLESALE GROCERS and CHANDLERS**

**KEEP ON THE RIGHT LINES!**

**C O N E Y  
G R E E N**

**STOCKS ON THE SPOT : REGULAR DELIVERIES**  
and a traditional of nearly a century's SERVICE TO  
THE PRIVATE TRADERS OF OSWESTRY and the  
BORDER COUNTIES

**CAMBRIAN WAREHOUSE, CONEY GREEN,  
O S W E S T R Y**

Telephone 3558

## **DAVID DAVIES & SONS**

**BUILDERS and FUNERAL DIRECTORS**



**Joinery and Wheelwright Works**

**Sawing, Planing and Moulding Mills**

**Handicraft Materials and Ready-to-Assemble  
Furniture in Stock**

**Glass of all Description in stock**

**1 UPPER CHURCH STREET**

**O S W E S T R Y**

**Tel. 3116**



## OSWESTRY GUIDE

Parish's Motor Services  
Morda ... .. 2126  
Vaggs Motors, Knockin Heath,  
Kinnersley, Oswestry  
Knockin 204

### OPTICIANS

Griffiths, Gerald,  
8 Albion Hill ... .. 2345  
Nobbs, W. S., 3 Albion Hill 3157  
Rayners Medical Eye Centre,  
20 Bailey St. ... .. 2755

### OSWESTRY CORPORATION

Health Department,  
8 Oswald Rd. ... .. 2588  
Market Superintendent,  
Crossmarket ... .. 2776  
Public Baths, Victoria St. 3450  
Public Library, Arthur St. 3211  
Surveyor & Water Engineer,  
Guildhall ... .. 2014  
Town Clerk, Guildhall ... 3585  
Treasurer, Guildhall ... 3024  
Ty Ucha Farm ... .. 2610  
Waterworks ... .. 2042

### OSWESTRY RURAL DISTRICT COUNCIL

All Departments, Bailey  
Head ... .. 33447  
Chief Public Health  
Inspector, Berwyn,  
Trefonen Rd. ... .. 2977  
Engineer & Surveyor  
(Residence) 3279  
Depot, Park Hall  
Whittington Castle 340  
Sewerage Works, Park Hall  
Whittington Castle 340  
Water Inspector,  
31 Gateacre Rd. ... .. 2453

### OUTFITTERS

(See also TAILORS).  
Bradleys Ltd., Bailey St. —  
Direct Raincoat Co.,  
Exchange Buildings,  
Bailey St. ... .. 3153

Dobsons Ltd., Bailey St. ... 3230  
Edwards, S. Harold,  
1 Willow St. ... .. 2511  
Hundleys, 29 Church St. ... 3236  
Pritchard, H. E., 15 Cross St. 3575  
Stone Dri, Direct Raincoat  
Co., Bailey St. ... .. 3153

## P

### PAINT COLOUR & VARNISH MANUFACTURERS

(See also WALLPAPER & PAINT  
MERCHANTS)

Salop Paint & Varnish Co.,  
Middleton Rd. ... .. 3365

### PAINTERS & DECORATORS

Foulkes, F., 40 Victoria Rd. 3308  
George, G. A., 2 Oswald Rd. 2404  
Morgan-Jones, J. E.,  
14 Upper Brook St. ... 3023  
Pugh, R. & Son, Morda ... 2265  
Thomas & Pugh,  
Tremenai, Park Avenue 2012  
Williams, H. H., Oak St. ... 2410

### PENSIONS & NATIONAL INSURANCE, Ministry of

Assembly Rooms, Arthur St. 2834

### PETROL FILLING STATIONS

Jones, T. G. N.,  
Bridge Filling Station,  
Gobowen Rd. ... .. 3520

### PHOTOGRAPHERS

English, Joan,  
18a Church St. ... .. 2944  
Green, Compton Studio,  
Church St. ... .. 3512  
Meyer, H. E., 18a Church St. 2944

### PIANO TUNERS

Foulds, W. E., 25 Gobowen Rd. —  
Marshall, L. S., 8 Oak St. 3070



**F. W. DAVIES**

**& CO.**

**THE RHEWL  
GOBOWEN**

---

**BUILDING AND  
PUBLIC WORKS  
CONTRACTOR**

---

**Telephone: GOBOWEN**

**270**



## OSWESTRY GUIDE

### PICTURE FRAMERS

Bull, Leslie, Willow St. ... —

### PLASTICS

Insulation Equipments Ltd.,  
Salop Rd. ... 2351

### PLUMBERS

Bullock & Doogan,  
55 Church St. ... 3149  
Jones, Alfred & Son,  
Summerfield, Treflach ... 2491  
Jones, Simon Ltd.,  
10 Beatrice St. ... 3539  
Kirk, S. W., 34 Park Avenue 3529  
Taylor, C. C., 23 Welsh Walls 2066

### POLITICAL ORGANISATIONS

Conservative & Unionist Assoc.,  
Oswestry Division,  
Willow St. ... 3596  
Labour Party, Headquarters,  
Beatrice St. ... —  
Liberal Party (G. P. Duncan)  
7 Roft St. and  
English Walls ... —

### POST OFFICES

Oswestry, General Post Office,  
Church St. ... 3212  
Laburnum Drive, Sub P. O.,  
Oswestry ... 2255  
Morda, Post Office,  
Oswestry ... 2119  
Park Avenue,  
Sub Post Office, Oswestry 2524  
Rhydycroesau,  
Call Office, Oswestry ... 3477  
Trefonen (B. Ellis),  
Post Office, Oswestry ... 2864  
Woodside (Mrs. M. Burgess)  
Post Office, Oswestry ... 2421

### POST OFFICE SERVICES

Engineering Department,  
Brogyntyn Hall ... 3381  
Criggion Radio Station 3422  
Telephone Manager (All Depts.),  
22 Mardol, Shrewsbury 52292

### POULTERERS

Jones, W., Pleasant View,  
Weston Rd. ... 2110  
Jones, Ivor L., Poultry  
Packing Station,  
King St. ... 2593

### POULTRY FARMERS

N.C.A. Growers Ltd.,  
Brookside, Morda ... 2048

### PRINTERS

Caxton Press Ltd.,  
Oswald Rd. ... 3376  
Crane, W. F. Ltd.,  
Oak St. ... 2759  
Hope, E. & A., Bailey Head 2335  
Woodalls (Printers &  
Stationers, Ltd.),  
Caxton Press ... 3376

### PRODUCE MERCHANTS

Roberts, A. E., Tan-y-Coed 2940

### PROPERTY REPAIRERS

Roberts, R., 25 Welsh Walls —

### PUBLIC BATHS & GYMNASIUM

Public Baths & Gymnasium,  
Victoria St. ... 3450

### PUBLIC HOUSES

(See HOTELS).

## R

### RADIO & TELEVISION DEALERS & ELECTRICIANS

Beauclerk, E., 64 Castle St. 2917  
Bromley, Edward K. N.,  
5 Chapel St. ... 3028  
Cobb, W. T., 12 Beatrice St. 2240  
Durrant, G. W.,  
94 Willow St. ... 2677  
Farrar, W. H., 28 Oswald Rd. 3497  
Griffiths, D. A.,  
4 Willow St. and  
Chapel St. ... 2173



# THE EAGLES LLANFYLLIN

● RESTAURANT

● CAFE

● GRILL ROOM

PARTIES, RECEPTIONS, WEDDING  
PARTIES AND ANNUAL DINNERS  
CATERED FOR

COMFORTABLE ACCOMMODATION  
FOR 140 DINERS

*We have magnificent kitchen facilities and  
can serve dinners and grills for the family party  
as well as the large group*

**LICENSED BAR** can be arranged. Phone 287

## J. ELLIS

Regal Sports Store

OSWESTRY

Phone 3310

WE CAN SUPPLY ALL  
EQUIPMENT NEEDED  
FOR WINTER AND  
SUMMER SPORTS

OUR PRICES ARE LOW  
AND QUALITY HIGH

SERVICE SECOND  
TO NONE

Repairs to All Sporting  
Equipment

## MARTIN'S COAL

the best

"WINTER RESORT"

whether in

OSWESTRY

or any of the Villages in  
the District

We Supply Anywhere

30 OSWALD ROAD,  
OSWESTRY

Phone 3092



## OSWESTRY GUIDE

Nicholls, J. G.,  
33a Willow St. ... 3505  
Power's Radio Ltd.,  
Albion Hill ... 2980  
Read, N. E., 24 Church St. 2018  
Redman, S. G. N.,  
2 Stanley Place,  
Salop Rd. ... 2280  
Television Centre, New St. 2682  
Williams, T. P., South View,  
Gwernybrenin ... 2800

### RADIO RELAY

Border Counties Relay Service.  
Amplifying Station,  
39 Bailey St. ... 2510

### REGISTRATION OF BIRTHS, DEATHS & MARRIAGES

Superintendent Registrar,  
1 Victoria Rd. ... 2086

### RESTAURANTS

(See also CAFES)  
Coach & Dogs, 42 Church St. 2782  
Unitrader Co., Criterion,  
Beatrice St. ... 3346  
Walford, Willow St. ... 2983

## S

### SADDLERS & HARNESS MAKERS

Jones, Leg St. ... —

### SAW MILLS

Williams, J. P.,  
Middleton Rd. ... 3544

### SCALE & WEIGHT MAKERS

Avery, W. & T. Ltd.,  
6 Beatrice St. ... 2900

### SCHOOLS

Bellan House (Miss M. Morell),  
Church St. ... 3453  
Moreton C. of E., Moreton 2932  
Oswestry College of Further

Education, College Rd. ... 3067  
Oswestry School (Major W. L.  
Frankland), The School  
House, Upper Brook St. 2039  
Oswestry C. of E.,  
Welsh Walls ... 3277  
Oswestry County Boys'  
Modern, Morda Rd. ... 2959  
Oswestry County Girls'  
Modern, Albert Rd. ... 2961  
Oswestry County High  
School for Boys,  
Holbach Rd. ... 3144  
Oswestry County High  
School for Girls,  
Upper Brook St. ... 2389  
Oswestry County Infants  
School, Middleton Rd. 2810  
Oswestry Woodside School,  
Woodside ... 2721  
Queen's Park School,  
Queen's Rd. ... 2416  
Trefonen C. of E.,  
Trefonen ... 2960

### SECRETARIAL, TYPEWRITING DUPLICATING

Brindley, Miss R. D.,  
1 Stanley Place ... 2256

### SEED MERCHANTS

(See also NURSERYMEN)  
Griffiths, W., 43 Bailey St. 3363  
Jones & Co. Ltd.,  
Smithfield Rd. ... 3367  
Bailey St. ... 3368

### SEWING MACHINES MANUFACTURERS

Singer Sewing Machine Co. Ltd.  
31 Bailey St. ... 2757

### SOCIETIES

(See also CLUBS)

Also Secretaries' addresses  
British & Foreign Bible  
Society, Mrs. H. Hackett,  
Sefton, Ferrers Rd. ... 2425



**PICTURESQUE  
TANAT VALLEY  
THE  
TANAT VALLEY  
HOTEL**

(Prop.: E. MANN)

- \* **The Ideal Spot for an Outing.**
- \* **Rest and Refreshments in superb surroundings of splendid scenic beauty.**
- \* **A.A. and R.A.C. Approved.**
- \* **On the main Llangynog—Bala Road.**
- \* **Fully Licensed.**
- \* **Snack Bar.**
- \* **Lunches, Teas, Minerals.**
- \* **Accommodation.**
- \* **Parties Catered For.**

**GROCERIES**

*a willing and personal service  
the family stores of*

**FRANCIS & SONS**

CROSS ST. & BEATRICE ST. Tel. 3531

**SIGNS by GREY SIGNS**

**3 MADOG PLACE, OSWESTRY**

The Firm others follow for original  
decoration, and to whom you'll  
eventually go!



## OSWESTRY GUIDE

- |  |  |
|--|--|
| <p>British Naturalists Association,<br/>Miss G. P. Jones,<br/>8 Wats Drive ... .. 2955</p> <p>Co-operative Women's Guild,<br/>Mrs. M. W. Rowe,<br/>17 Stewart Rd. ... .. —</p> <p>Croes Oswallt Townwomen's<br/>Guild, Mrs. W. B.<br/>Parry-Jones, Woodcote,<br/>Victoria Rd. ... .. 3138</p> <p>Llwyn Tenants' Association,<br/>E. J. Wiggins, 44 Caer Rd. —</p> <p>National Society for Prevention<br/>of Cruelty to Children,<br/>Ty Newydd, Middleton Rd. —</p> <p>Offa Antiquarian Society,<br/>G. Griffiths, Llys Hill,<br/>Middleton Rd. ... .. 3135</p> <p>Old Oswestrian Society,<br/>P. Humphreys, New Marton<br/>Farm, St. Martins,<br/>Oswestry<br/>Dudleston Heath 268</p> <p>Oswald Road Presbyterian<br/>Literary Society,<br/>3 Chapel Street ... .. 3011<br/>Mrs. E. W. Parke</p> <p>Oswestry Agricultural Society,<br/>N. Lloyd &amp; Co.,<br/>English Walls ... .. 3243</p> <p>Oswestry &amp; District Amateur<br/>Photographic Society,<br/>J. R. Ankers, Claire<br/>House, Maserfield ... .. —</p> <p>Oswestry &amp; District Angling<br/>Club, W. J. Glover,<br/>10 Ash Rd. ... .. —</p> <p>Oswestry &amp; District Boy Scouts<br/>Association, 53 Park Avenue,<br/>A. H. Thomas ... .. —</p> <p>Oswestry &amp; District Caledonian<br/>Society, Miss F. Evans,<br/>Ashfield, Llanymynech —</p> <p>Oswestry &amp; District Gardening<br/>&amp; Chrysanthemum Society,<br/>A. J. Nunn, Five Crosses,<br/>Gobowen ... .. —</p> | <p>Oswestry &amp; District Girl<br/>Guides Association,<br/>Mrs. H. Hackett,<br/>Sefton, Ferrers Rd. 2425</p> <p>Oswestry &amp; District League<br/>of Friends, A. H. Thomas,<br/>53 Park Avenue ... .. —</p> <p>Oswestry &amp; District Motor Club,<br/>Mr. Wren, R.D.C. Offices —</p> <p>Oswestry &amp; District Table<br/>Tennis League, G. P. Jones,<br/>49 Victoria Rd. ... .. —</p> <p>Oswestry Boys High School<br/>Old Boys' Association,<br/>B. Davies, Lorne House,<br/>Lorne St. ... .. —</p> <p>Oswestry British Legion,<br/>A. Beauclerk, West Place,<br/>Upper Church St. ... .. —</p> <p>Oswestry British Legion<br/>(Women's Section)<br/>Mrs. H. Hackett, Sefton,<br/>Ferrers Rd. ... .. 2425</p> <p>Oswestry Cage Bird Society,<br/>E. Edwards, 39 Church St. —</p> <p>Oswestry Choral Society,<br/>Miss M. M. Gibbons,<br/>47 Swan Lane Flats ... .. —</p> <p>Oswestry Council House<br/>Tenants Association,<br/>S. H. Barrett,<br/>37 Fir Grove ... .. —</p> <p>Oswestry Inner Wheel,<br/>Mrs. F. Hughes, Bryn Teg,<br/>Monkmoor Avenue ... 2769</p> <p>Oswestry Ladies Circle,<br/>Mrs. Dawn Lewis,<br/>Bryn Tirion, Morda Rd. —</p> <p>Oswestry Orchestral Society,<br/>G. A. Crabtree,<br/>22 Welsh Walls ... .. —</p> <p>Oswestry Playing Fields<br/>Association, Ron Jones,<br/>23 Brynhod Rd. ... .. —</p> <p>Oswestry Recorded Music<br/>Society, R. F. Caller,<br/>13 Pleasant View, Weston<br/>Rhyn, Oswestry ... .. —</p> |
|--|--|



# HAND HOTEL

*Under the Personal supervision of*  
MISS JENNIFER SMITH

DINNERS SERVED UP TO 9.30 P.M.

PRIVATE PARTIES  
CATERED FOR

Tel. 296

## LLANARMON

# T. H. JONES

FRUITERER

## 7 LEG STREET

Tel. OSWESTRY 2994

FOR . . .



# BIRDS EYE

## QUICK-FROZEN FOODS



## OSWESTRY GUIDE

Oswestry Round Table,  
Hugh Davies, Canal  
Cottage, Pant, Oswestry —

Royal Air Force Association,  
Butchers Arms, Willow St. —

Royal Society for Prevention  
of Cruelty to Animals,  
Llwyn Menai, Oak Drive 2613

St. John Ambulance Brigade,  
Headquarters Hut,  
Gobowen Rd. ... —

Ambulance Division—  
H. Griffiths, Ty Maen,  
Lower Brook St. ... 3444

Nursing Division—  
Miss Evans, Clovelly,  
Broom Hall ... —

Joint Divisions—  
Miss R. D. Brindley,  
1 Stanley Place ... 2256

Seion Church Literary  
Society, H. Lewis,  
Greenacres, Trefonen Rd. 2373

Shropshire Amateur Athletics  
Association, T. S. Johnson  
2 Rutland Villas,  
Meole Brace  
Shrews. 3019

Shropshire Archaeological  
Society, H. Beaumont,  
Severn Bank, Shrewsbury  
Shrews. 3992

Shropshire Art Society, Mrs.  
N. E. Turrell, 100 Underdale  
Rd., Shrewsbury  
Shrews. 6784

Shropshire Association for the  
Blind, W. R. Rubery,  
c/o Welfare Dept.,  
Shirehall, Shrewsbury  
Shrews. 52211

Shropshire District Camping  
Association, A. C. Mote,  
75 Park Rd., Donnington,  
Wellington ... —

Shropshire Beekeeper's  
Association, T. H. Jones,  
The Villa, Edge,

Yockleton ... —

Shropshire Horticultural  
Society, J. C. Tipton,  
9 The Square, Shrewsbury  
Shrews. 3555

Shropshire Kennel Association,  
C. Stanley, 8 Oakley St.,  
Shrewsbury Shrews. 4238

Shropshire Ornithological  
Society, K. E. Stott,  
19 Corndon Rd., Harlescott,  
Shrewsbury ... —

Shropshire Philatelic  
Society, I. Roberts,  
81 Wenlock Rd.,  
Shrewsbury ... —

Shropshire Small-Bore Rifle  
Association, G. S. Wright,  
Dundalk, 95 Sutton Rd.,  
Shrewsbury ... —

Toc H, C. J. Hill,  
16 Victoria Rd. ... —

Woodside Townswomen's  
Guild, Mrs. Burgess,  
Cambrian Drive ... —

Y.M.C.A., No. 2 Camp  
Park Hall, Oswestry ... 2600

### SOLICITORS

Crampton Pym & Lewis,  
Barclays Bank Buildings 3122

Gittins, John C. & Co.,  
41 Church St. ... 2241

Jones, H. Bird,  
18 Arthur St. ... 2454

Lewis, G. A.,  
Barclays Bank Buildings 3122

Longueville & Co.,  
Upper Brook St. ... 2315

Minshall Pugh & Co.,  
Arthur St. ... 2020

Trehearne G. Trevor,  
18 Arthur St. ... 2048

### SPORTS OUTFITTERS & GUNSMITHS

Ellis, J., Regal  
Sports Stores ... 3310

Richards, Peter, Willow St. —



**FOR  
INEXPENSIVE  
BABYWEAR  
BABYLAND**  
(Proprietors: J. A. LUNT)

**Agent for Cherub  
Agent for Sevendale**

**Agent for:  
SWALLOW PRAMS  
CARRY COTS  
PUSH CHAIRS**

**18 BAILEY STREET  
OSWESTRY**

**Tel. 2845**

**OSWESTRY  
CHAMBER  
OF  
TRADE**



**For details of  
Membership  
Apply to the Secretary**

**68 ROFT STREET  
OSWESTRY**

**Tel. 2897**

**BURGESS TAXIS**

**(MOTOR ENGINEERS)**

**MEET YOU AT THE STATION!**

**Our Taxis are fitted with two-way Radio phones**

**DIAL 20 80 DAY OR  
21 NIGHT**

**OPEN DAILY from 8 a.m. — 12 midnight  
(including Sundays)**

**for PETROL & MOTORISTS' NEEDS**

**Our Fleet of WEDDING CARS are at  
YOUR SERVICE FOR THE BIG OCCASION**



## OSWESTRY GUIDE

### STORES

Bradleys Drapery Stores Ltd., Glasgow House, Cross St.	2004
Littlewoods Mail Order Stores Ltd., 8 Cross St.	2978
N.A.A.F.I., Messing Stores, Park Hall Camp, Oswestry	2612
Oswestry Industrial Co-operative Society Ltd., Beatrice St.	2016
Woolworth, F. W. & Co. Ltd., 14 Cross St.	2743

## T

### TAILORS

(See also OUTFITTERS)

Baird, J. & R., Oswald Rd.	3140
Davies, R. L. & Son, 22 Willow St.	2380
Hepworths Ltd., 1 The Cross	2379

### TAXES, H.M. INSPECTOR

Taxes, H.M. Inspector, 52a Salop Rd.	2282
---	------

### TAXI SERVICES AND PRIVATE HIRE

Beauchlerk, A. & Son, Victoria Garage, Victoria Rd.	2413
Bridge Service Station, Gobowen Rd.	3520
Burgess & Son, 50 Beatrice St.	2080 & 2180
Griffiths, Green Gables, Llwyn Rd.	2609
Hughes, H. & Son, Osborne Vaults, Leg St.	2409

### TELEVISION

Red Dragon Telerental, Bailey St.	—
--------------------------------------	---

### TERRITORIAL ARMY

Territorial Army, Willow St.	2635
------------------------------	------

### TIMBER MERCHANTS

Building Material Supply Stores, English Walls	2192
Thomas, W. H. & Son, Ltd., 14 Salop Rd.	2385
Williams, J. P., Middleton Rd.	3544

### TOBACCONIST & CONFECTIONER (Wholesale)

Clark, J. & R., 31 Willow St.	3335
-------------------------------	------

### TOBACCONISTS

(See also CONFECTIONERS & NEWSAGENTS).

Duncombes, New St.	—
Evans, George L. Ltd., 37 Bailey St.	2411
Kay, G. W., 31 Church St.	3278
Lee, E. P., 1a The Cross	2165
Milner, A. W., 55 Church St.	3509
Wilcox's, 37 Bailey St.	2411

### TOURIST AND TRAVEL AGENTS

Hampson, Beatrice St.	—
Lloyds Travel Bureau, 26 Beatrice St.	2232

### TRADE ASSOCIATIONS

Oswestry Chamber of Trade, D. Edwards (Secretary), Roft St.	2897
Oswestry Trades Council, W. J. Cherrington (Secretary), 140 College Rd.	—

## U

### UNDERTAKERS

Davies, D. & Son, 1 Upper Church St.	3116
Jones, Edward, Ledbury, Willow St.	2669
Price, W. E., 52b Salop Rd.	2995



If you are concerned  
with . . .

RESTAURANTS, HOTELS,  
CAFES; or involved in the  
Holiday Industry in any way,  
then to find out what is going  
on and what is new in this vast  
industry, get a copy of the . . .

# **Holiday Industries' Gazette**

PUBLISHED BY WOODALLS NEWSPAPERS, LTD.  
OSWESTRY — WREXHAM — CARDIFF

Price 3/- (subscription: two guineas per annum)



## OSWESTRY GUIDE

### UPHOLSTERERS

Bough, A. J., 4 Lower Brook St. ...	3564
Hollywell, E. C., 68a Rofit St. ...	3449
Poole, Hubert, Barley Mow Yard, Salop Rd. ...	3061

## V

### VETERINARY SURGEON

Wise, George, 26 Willow St.	2681
-----------------------------	------

## W

### WALLPAPER & PAINT MERCHANTS

Imperial Wallpaper Co., Leg St. ...	—
Rose & Co. Ltd., 16 Leg St.	2923

### WATERWORKS

Liverpool Corporation, Llanforda, Oswestry ...	2026
Oswestry Corporation	2042

### WELFARE DEPARTMENT, HOMES AND HOSTELS

Ambulance Depot, Morda Rd. ...	3543
Child Welfare Centre, Upper Brook St. ...	2311
Home Help Office, 32 Upper Brook St. ...	2534

Glentworth (Home), Morda Rd. ...	2742
Morda House & Hospital, Morda Rd. ...	2989

### WINE & SPIRIT MERCHANTS

Brown, G. F. & A. & Sons, Stone House, Church St.	3084
Drew & Co. Ltd., King St.	2867
Hands, Cecil, Cross St. ...	3033
H. & H., Llewellyn, The Cross ...	2875
Queens Stores, Oswald Rd.	2129

### WOMEN'S VOLUNTARY SERVICE

Women's Voluntary Service, Assembly Rooms, Arthur St. ...	3045
---	------

### WOODWORKERS' REQUISITES

Whitings', Willow St. ...	—
---------------------------	---

### WOOL SHOPS

Beehive Woolshop, Willow St. ...	—
Cambrian Wool Shops Ltd. 4 Bailey St. ...	2982
Dobsons, Bailey St. ...	3230
Jones, Church St. ...	—
Kynaston, Miss A., 42 Church St. ...	3304
The Wool Shop, Willow St.	—
The Workbox, Willow St.	—



# INDEX TO ADVERTISERS

	Page		Page
Babyland	92	Howell, John J.	30
Baird, J. & R.	26	Hughes, Albion Hill	48
Bodfach Hall Residential	44	Hughes, R. & R. & Co.	6
Hotel, Llanfyllin	46	Jones, T. H.	90
Border Breweries	2	Jesson, A. & Son	60
Border Counties Advertizer	4	Kay, G. W. & Co.	70
Bradleys	78	Last Inn, The	42
Bridge Service Station, The	74	Lawrence, S. & Son Ltd.	66
Bristow, C. & Son	92	Martin's Coal	86
Burgess Taxis	64	Mervyn's	64
Butler, J. Alexander	92	Morris, Harry	72
Chamber of Trade	40	Morris, T. R.	44
Chirk Castle	62	Naylor, W. L.	20
Christian, R. J. Ltd.	66	Nunnerley's	76
"Coach & Dogs" Restaurant	76	Oswestry Industrial	
Corbett & Co	28	Co-operative Society Ltd.	8
Country Quest	70	Oswestry Public Library	52
Cranston Shoes Ltd.	82	Owen's Fish Restaurants	14
Davies, David & Sons	84	Owen, Thomas (Oswestry)	82
Davies, F. W. & Co.	Inside front cover	Ltd.	
Dodd, K. Hugh & Bowen	52	Pritchard's (Oswestry) Ltd.	10
Dutton's Sigarro Stores	86	Reeves, R. & R. B. Ltd.	54
Eagles, The, Llanfyllin	80	Roberts, T. P. & Son	3
Edwards Ladies' Shop, The	34	Salop Paint & Varnish Co.	50
Ellis' Garage Ltd.	86	School of Advanced	80
Ellis, J.	Inside back cover	Motoring, The	56
English, Joan.	22	Secretarial Services	54
Evans, E. Roy	12	Smith, W. H. & Son	
Farrars	60	Shrewsbury Cafe Co. Ltd.	72
Francis, J. & Son	88	(Smarts)	88
Francis & Sons	24	Tanat Valley Hotel	58
Gittins, E. J. Ltd.	38	The Two-in-One Shop	18
Glyn Valley Residential	68	Thomas, Edward & Co.	74
Hotel, Glynceiriog	88	Watkin, W. & Co. Ltd.	78
Golden Tankard	62	Wolstenholme, Betty	50
Grey Signs	36	Work Box	68
Griffiths, D. A. (Oswestry)	90	Worrall's Garage	56
Ltd.	58	Wrekin Ales	16
Hand Hotel, Chirk	94	Wynnstay Hotel	
Hand Hotel, Llanarmon	32		
Harding, Arthur Ltd.			
Holiday Industries Gazette			
Hollywell's Furnishing			
Stores			











# THE AUTOMOBILE ASSOCIATION



The numbers indicate the mileage from

**OSWESTRY SALOP**

The primary purpose of this diagram is to indicate the distances from the above centre  
Alternative Route.....

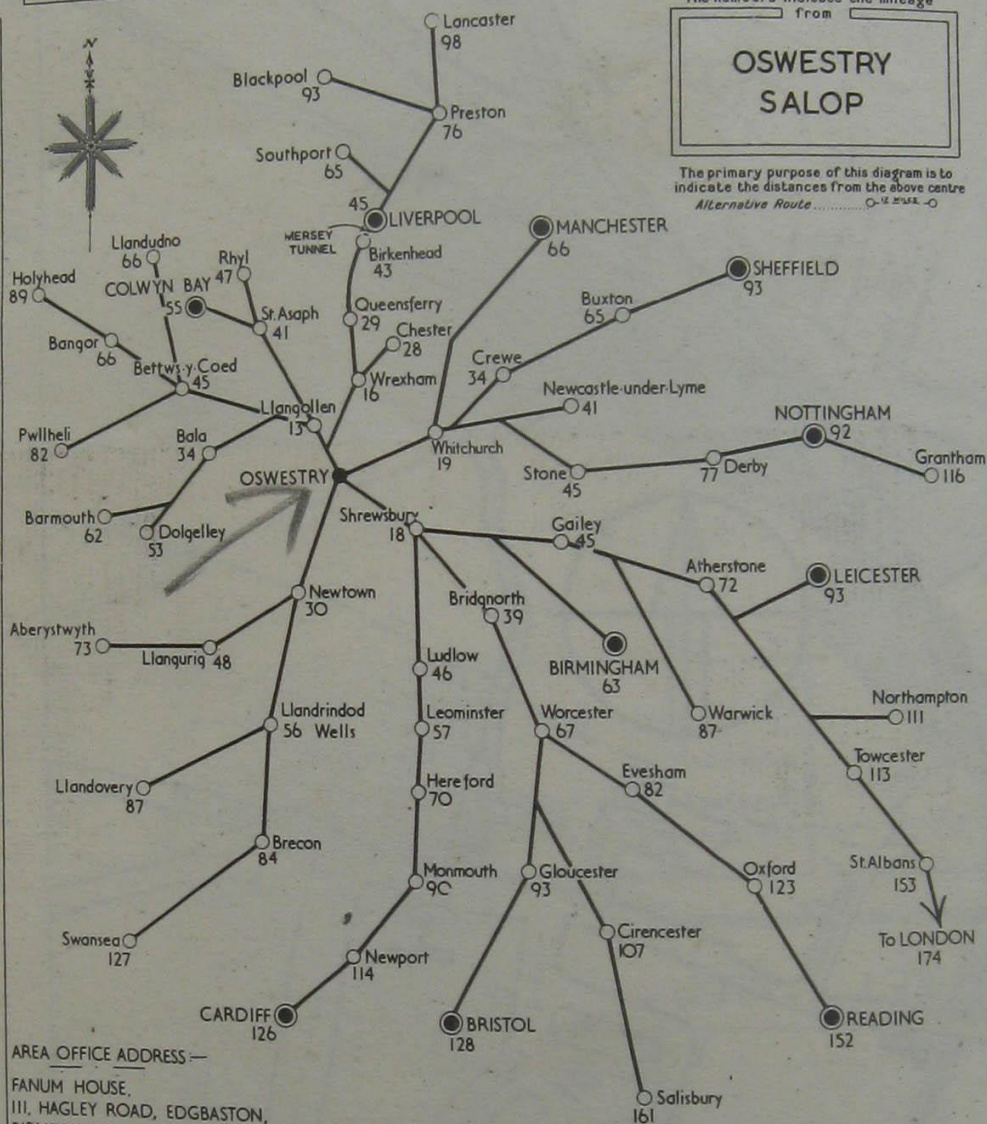

AREA OFFICE ADDRESS—

FANUM HOUSE,  
111, HAGLEY ROAD, EDGBASTON,  
BIRMINGHAM.

Telephone No. ...EDGBASTON 3555.

A.A. OFFICES IN TOWNS & CITIES ON THIS MAP SHOWN THUS— (●) FOR ADDRESSES SEE MEMBERS' HANDBOOKS

SUPPLIED BY THE AUTOMOBILE ASSOCIATION, FANUM HOUSE, LONDON, W.I.  
SECRETARY, W. V. GIBSON.

Reproduction rights reserved



WEDDINGS and PORTRAITURE



*Joan English*  
STUDIO

18A CHURCH STREET, OSWESTRY  
Tel.: OSWESTRY 2944

*Props.: H. E. MEYER, F.B.O.A. and J. T. MEYER*





LLANRHAIDR FALLS